WEATHER FORECAST

Victoria and Vicinity—Strong southeast shifting to northeast winds; partly cloudy; a few scattered showers; morning fog in the Strait.

Vancouver and Vicinity—Strong southeast shifting to northeast winds; partly cloudy.

The Daily Colonist.

(ESTABLISHED 1858)

COLONIST TELEPHONES

Advertising ..... Empire 4114
Business Office ..... Empire 4114
Circulation ..... Garden 1812
Job Printing ..... Garden 5241
Editorial Rooms ..... Empire 4171
Social Editor ..... Empire 2311

NO. 250—SEVENTY-NINTH YEAR | VICTORIA, BRITISH COLUMBIA, FRIDAY, OCTOBER 1, 1937 | TWENTY-TWO PAGES

PRESIDENT ROOSEVELT WARMLY WELCOMED

CONCESSIONS IN DUTY MADE TO AUSTRALIA

Minister Announces Extension of Trade Pact With New Zealand

RATE CUT ON MUTTON AND CANNED FRUITS

OTTAWA, Sept. 30 (C.).—Three new developments in Canada's commercial relations were announced tonight by Hon. W. D. Euler, Minister of Trade and Commerce. They were:

Extension for one year of the existing trade agreement with New Zealand, with certain new features.

Continuation with some revisions of the existing trade agreement with Australia; and

Conclusion of a new trade agreement with Guatemala, exchanging most favored nation treatment to products of each country imported into the other.

CONCESSIONS GRANTED

Concessions are given Australia and New Zealand on a wide range of products, including wines, mutton and lamb, canned meats and canned fruits and fruit juices. Butter does not enter into the tariff changes, nor are the duties on motor car exports from Canada affected.

Total trade involved between Canada and these three countries, according to latest available figures, amounts to about $63,000,000, with exports from Canada more than double the imports in each case.

Continued on Page 2, Column 3

GALE DELAYING SURVEY OF SHIP

Salvage King Nearby to Aid Norwegian Freighter Ashore on Island

VANCOUVER, Sept. 30 (C.). — A thirty-eight-mile-an-hour southwest gale whipped up the Strait of Georgia tonight and halted survey operations on the Norwegian freighter Soloy, fast aground on the rocky south shore of Thormanby Island.

D. Greenwood, manager of the Vancouver offices of the Pacific Salvage Company, said the company's tug Salvage King from Victoria had reached the stricken motorship where she ran aground in heavy weather forty miles northwest of here early today.

The gale made it impossible for a diver to examine the hull of the 4,402-ton freighter, Greenwood said the Salvage King reported, and the tug had left the scene to put into anchorage at Halfmoon Bay, five miles from Thormanby Island. She will probably return to the grounded ship at daylight tomorrow.

SHIP IN NO DANGER

Meanwhile no further radio messages came from the freighter, the members of whose crew of twenty-seven are still aboard. Terse messages to her agents here told of the grounding in a heavy gale and driving rain in the early morning darkness and said she was leaking in No. 2 hold forward. Pumps were working, however, the message said, and the ship was in no danger.

T. Ostby, of the Norwegian Veritas, the ship's underwriters; E. T. Clendenning, of the Empire Shipping Company, her agents, and H. C. Burdick, of the Pacific Salvage Company, were en route to the scene aboard the 100-foot steam tug G. E. Foster. They will supervise survey operations.

Mercury Export Banned by China

SHANGHAI, Sept. 30 (AP).—China today banned the export of her supplies of mercury, which are vital to munitions manufacture. Japan formerly imported two-thirds of the Chinese supply.

PAGE DIRECTORY

Comics	Page 19
Culbertson on Bridge	Page 18
Editorials	Page 4
Financial	Page 18
"Interrupted Romance"	Page 21
Radio Programmes	Page 21
Shipping and Travel	Page 17
Social Notes	Page 8
Sport	Pages 14, 15
Theatres	Page 9
Women's Clubs	Page 7

Governor Greets President on Arrival Here

Representatives of two of the world's greatest nations met here informally yesterday: President Franklin D. Roosevelt, head of the great Republic to the South, and Hon. Eric Hamber, Lieutenant-Governor of British Columbia and representative of His Majesty King George. The photograph reproduced above was taken on the arrival of the President here, yesterday morning. The Chief Executive is shown seated in the official automobile with the Lieutenant-Governor just before leaving for Government House, where Mr. Roosevelt was the honored guest at luncheon.

Defenders' Lines Not Altered by Four-Day Battle

Fierce Fighting Near Boundary of Shanghai International Settlement—Tens of Thousands of Chinese Fighting Men Leaving for North—Former Independents Join Nationals

SHANGHAI, Oct. 1 (AP).—A bitter battle for Chapei, Chinese section north of Shanghai's International Settlement, entered the fourth day today with no apparent change in the Sino-Japanese lines.

Japanese heavily bombarded the section and the north railway station to the northeast of it throughout the night.

The pounding of artillery later was augmented by aerial bombing.

Fierce fighting was in progress near the boundary of the International Settlement, where opposing Chinese and Japanese groups fought hand-to-hand and with machine guns for a block of foreign houses on Range Road and the Pantheon Theatre.

Chinese Communist troops and armies of western provincial war lords were ordered into action yesterday in an apparently united

Continued on Page 2, Column 7

DEATH CLAIMS HON. W. J. ROCHE

Former Cabinet Member and Head of Civil Service Commission Passes

OTTAWA, Sept. 30 (C.).—Hon. William James Roche, seventy-eight, former chairman of the Civil Service Commission, one-time Secretary of State and Minister of the Interior, died today after a long illness.

Native of Clandeboye, Ont., a little pioneer settlement near London, Dr. Roche was the first man graduated from the London Medical School. At the end of his medical course he went West as a young country doctor to practise in the prairie town of Minnedosa, Man., returning to the East as Conservative member of the House of Commons for Marquette in 1896.

In 1916 he became Chancellor of the University of Western Ontario, a post he held thirteen years.

REPRESENTED MARQUETTE

Dr. Roche won the Marquette seat in the House of Commons in 1896 and was re-elected in 1900, 1904, 1908 and 1911. From 1901 till 1910 he was Conservative whip for Western Canada. Then he was appointed assistant Conservative whip of the House.

In October, 1911, Dr. Roche was appointed Secretary of State in the Cabinet of the late Sir Robert Borden, who died last June. He held the post for one year, then became Minister of the Interior. In 1917 he left the House and became chairman of the Civil Service Commission, a position he held till his retirement in 1935.

PROGRESSING FAVORABLY

VANCOUVER, Sept. 30 (C.).—Dr. J. W. McIntosh, medical health officer, said today Vancouver's three infantile paralysis victims were "progressing favorably" and that no new cases had been reported.

President Expresses Thanks For Warmth of Welcome

Smiling and debonair, Hon. Franklin D. Roosevelt, President of the United States, made public expression of his thanks for the warmth of the welcome extended to him on British soil, just before leaving Government House yesterday. Leaning over the side of his car, the President chatted informally with news correspondents for a few moments. He said Mrs. Roosevelt and himself were very pleased at the delightful hospitality offered by Lieutenant-Governor Hamber and his Canadian hosts, and grateful to the throngs of people who lined city streets in a spontaneous welcome to the party.

Asked if he had discussed the Alaska-Yukon Highway proposal with Premier Pattullo, the President intimated that the subject had been mentioned informally. Good roads were essential in modern times, and more roads would mean more travel. The United States would be interested in the subject as soon as the Governments of both countries had had time to take it up, the President indicated.

Reverting to Canada, the President said he had made a practice of coming to some part of the Dominion each year since 1884, and in that regard had established a pretty good record. He spoke again of the hospitality at Government House, and of the warmth of his reception at the hands of the Province of British Columbia and the City of Victoria.

Government House Acclaims First U.S. Presidential Visitor

Long-Standing Bond of Friendship and Good Will Cemented in Historic Toasts to Strains of Anthems of Two Nations

FOR the first time in the history of British Columbia a President of the United States of America has been entertained at Government House. Yesterday's short visit of the President and Mrs. Franklin Delano Roosevelt proved a most interesting experience for many Victorians and will long be remembered by those who were privileged to be among those invited to the luncheon party given by His Honor the Lieutenant-Governor and Mrs. Eric W. Hamber at Government House.

Upon their arrival at the doors of British Columbia's gubernatorial residence, the band of the Canadian Scottish Regiment struck up and the distinguished guests were piped through the hall to the drawing-room, where the guests, apart from the presidential party, were formally introduced to the President and Mrs. Roosevelt by Major M. W. Turner, A.D.C., and Mr. A. M. D. Fairbairn, private secretary to His Honor the Lieutenant-Governor. Mrs. Hamber was a gracious and charming hostess, wearing a smart heavy black crepe tailored gown, made with a gold mesh beaded Peter Pan collar and similarly trimmed on the pockets. Her hat was a becoming off-the-face model with a veil.

Mrs. Roosevelt wore a smart wool suit of her favorite "Eleanor" blue and a closely-fitting little turban hat, trimmed with a round feather mount directly above her forehead. Across her shoulders was a sable scarf. After the formal introductions in the drawing-room, which was arranged with magnificent bowls of chrysanthemums in shades of pale yellow and deep bronze, with

Continued on Page 3, Column 5

ASKS INCREASE FOR ARMAMENT

French Finance Minister Introducing Bill Suggests Move for Reduction

PARIS, Sept. 30 (AP).—Finance Minister Georges Bonnet today presented a 1938 budget bill calling for a $101,900,000 increase in expenditures for armament, but suggesting a move for armament reduction.

The bill's preamble carried a warning that "under pain of general financial catastrophe" Europe may be forced to seek an agreement on armament limitation. Thus, it was stated, France may be able to "slacken the effort which she accepts at present to assure her security."

The budget draft, submitted to the Chamber of Deputies finance committee, proposed total national defence expenditures for 1938, in both ordinary and extraordinary budgets, of 22,087,000,000 francs (about £736,233,333). Expenses in the ordinary budget are to be met by Government receipts, and those in the extraordinary by borrowing.

This compares with 1937 military expenditures totaling 19,030,000,000 francs (about £634,333,333).

Cheering Crowds Line City Streets to Greet Executive and Party

Inaugurates Long Health Campaign In Great Britain

LONDON, Sept. 30 (AP).—Prime Minister Chamberlain tonight inaugurated a nation-wide campaign to encourage wider use of existing health services and to emphasize the need for greater physical fitness. The campaign, organized by the Ministry of Health and the Board of Education, will be divided into five periods, each of one month.

Visiting Statesman Guest of Lieutenant-Governor At Informal Luncheon—Other Members of Entourage Guests of Government—Colorful Scene Marks Arrival and Departure

Messages of Good Will Are Exchanged by Two Leaders

GREY skies, blending with the color of the sleek, high-decked destroyers that brought President Franklin Delano Roosevelt and his party swiftly to these shores, and the continued threat of an impending downpour, failed to dampen the ardour of thousands of young and old Victorians as they wholeheartedly welcomed the Chief Executive of the United States to British Columbia yesterday.

This city has seldom displayed such enthusiasm for any distinguished visitor. And the President, whose warm smile, attractive personality and utter geniality make him friends wherever he goes, was quick to sense the cordiality of the welcome. His reluctance to leave Victoria, and the fact that it was an hour and one-half after the scheduled time that he again boarded the U.S.S. Phelps, en route to Port Angeles, Wash., was declared to be one of the finest compliments he could have paid this city and the people of the province.

STREETS CROWDED

For a full hour before the arrival of the Phelps, and her sister ship the U.S.S. Porter, large groups of people gathered on the downtown

Continued on Page 2, Column 4

Would Set Up Alberta Police Force

EDMONTON, Sept. 30 (C.).—Notice of motion to introduce a resolution asking that the Alberta Government terminate agreement with the Dominion Government for policing of the province by Royal Canadian Mounted Police was given in the Legislature tonight by Joseph Unwin (S.C., Edson).

The resolution contends that it is deemed advisable the province should have its own police force, and that the people of Alberta prefer the force be "undisputedly at the exclusive orders of its Attorney-General." It urged re-establishment of the Alberta provincial force as soon as possible.

INTRODUCE NEW LAW ON BANKS

Brought In as Substitute for Bill Disallowed by Federal Government

EDMONTON, Sept. 30 (C.).—A bill amending and consolidating the Credit of Alberta Regulation Act was introduced in the Alberta Legislature tonight.

It provides for licensing of bankers, creation of one or more local directorates, and that unlicensed bankers shall not be capable of starting or maintaining any action or other proceedings in any court in Alberta.

The new bill will substitute for a former bill disallowed by the Federal Government in August shortly after it was passed by the Legislature.

The new bill does not call for licensing of bank employees as in the former bill.

BANKER DEFINED

"Banker" is defined as a person or corporation whose business, or any part of whose business, is the business of banking.

Continued on Page 6, Column 4

TAX ROLL OF CITY ISSUED

Levy Next Year to Be Based Upon $48,149,952 in Land, Improvements

Taxes next year will be based upon a net taxable assessment roll of $48,149,952, which includes both land and the improvements thereon. The roll was completed yesterday afternoon by George A. Okell, city assessor and collector.

This year's tax rate of 43 1-2 mills on the full value of land and 65 per cent of the value of improvements was set on an assessment roll of $48,715,610. Increases in tax exemptions made the 1938 roll $565,658 less than that of 1937.

BUILDING GAINS

Improvements on the 1937 assessment roll were cut approximately 5 per cent, in conformity with the city's policy to make a reduction every two years. Because of increased building within the city and considerable alterations carried out to dwellings and office buildings, the 1938 roll shows no large decrease in net taxable improvements.

It was pointed out by Mr. Okell that a large decrease in the assessment roll meant an increased mill rate, with unfavorable publicity for the city. Increases in tax exemptions were largely responsible for the $565,658 decrease on the 1938 roll, he stated.

In the 1938 roll the gross assess-

Continued on Page 15, Column 6

Eight Killed by Crash of Plane

SPEZIA, Italy, Sept. 30 (AP).—Eight persons were killed and one injured today when an Italian seaplane crashed at the naval base here after flying over the cruiser Emanuele Filiberto.

It landed on a group of naval recruits drilling near the quay, killing seven. The plane's observer was killed and the pilot injured.

LABOR MOVES FOR A BOYCOTT

National Council Proposes Anti-Japanese Demonstrations Throughout Britain

LONDON, Sept. 30 (AP).—Liberals and Labor leaders promoted an anti-Japanese boycott tonight. Public gatherings denounced the Japanese aerial bombardments in China.

"Don't buy Japanese goods" was the slogan of the boycotters.

Although sponsors of the boycott admitted privately there was little hope of obtaining governmental endorsement, they expressed confidence the movement will spread to other countries.

The National Council of Labor, which declared a boycott, said a wide response had been given its proposal to hold demonstrations throughout Great Britain over the week-end. Demonstrators will express opposition to bombings of Chinese civilians.

A large pro-Chinese meeting was held tonight. Speakers included Lady Dorothea Hosie, writer, lecturer, and widow of Sir Alexander Hosie, prominent in the British consular service in the Far East; Sir Normal Angell, 1933 Nobel Prize winner; Prof. Chang Pen-Chung, of Tientsin, and Koo Chu-Chen, daughter of Wellington Koo, Chinese Ambassador to France.

Ben Tillett, veteran Labor leader, urged dock workers throughout the world to follow the example of New Zealand dock workers, against whose boycott the Wellington Japanese Chamber of Commerce protested.

LATE NEWS BULLETINS

ALBERTA TO ENFORCE DISALLOWED ACTS

EDMONTON, Sept. 30 (C.).—After passing a motion asking repeal of recall legislation, the Alberta Legislature, late tonight, adopted, 42 to 4, a resolution denying Federal right of disallowance of provincial legislation, expressing determination to enforce disallowed legislation, and approving the Government's intention to seek court decision on the right of disallowance.

HITLER PROMISES TO VISIT MUSSOLINI

BERLIN, Sept. 30 (CP-Havas).—Chancellor Hitler has accepted Premier Mussolini's invitation to visit Rome in return for Mussolini's visit here, it was officially announced tonight. The Fuehrer once before called on Mussolini, in June, 1934, a few months after the Nazi advent to power. The meeting occurred in Venice.

POLISH DEPORTEE ESCAPES FROM CUSTODY

MONTREAL, Sept. 30 (C.).—Michael Ciastek, under a deportation order returning him from Winnipeg to Poland, escaped custody tonight ten minutes before he was to have been put on a train for Halifax. The twenty-eight-year-old Pole broke away from an immigration officer about 100 yards from the railway station, and dashed down St. James Street to freedom.

TWENTY-FOUR EXECUTED IN RUSSIAN PURGE

MOSCOW, Sept. 30 (AP).—Provincial newspapers reported tonight the execution of twenty-four more alleged enemies of the Soviet Union, who were accused of spoiling grain. Typical of the charges were those in cases where courts established that Fascist agents ruined grain delivered to collective state farms.

RADIO BOARD DEALING WITH POLITICS

OTTAWA, Sept. 30 (C.).—The next meeting of the Board of Governors of the Canadian Broadcasting Corporation will be asked to consider the problem of political broadcasting, Major W. E. Gladstone Murray, general manager, indicated here today. Ontario listeners have registered protests with the corporation executives during the past month, during which many political speakers have been on the air.

LOYALISTS CLAIM GAINS IN NORTH

Insurgents Rushing Reinforcements To Jaca to Hold Town Near French Border

HENDAYE, Franco-Spanish Frontier, Sept. 30 (AP).—Spanish Government officers said tonight insurgents were rushing heavy reinforcements into Jaca, near the French border, to meet an unchecked Spanish Government drive less than twenty miles away.

Farther south, on the Aragon front, Government troops advanced to within eleven miles of Zaragoza. Fifty Government airplanes launched an offensive in the Zuera sector, a few miles north of Zaragoza.

The Government drive in the Aragon, designed in part to relieve pressure of insurgents in Asturias Province to the west, virtually has encircled Sabinanigo to the northeast and has cut that town off from Jaca, the Government said.

Bill to Control Press Introduced In Alberta House

Measure Would Force Newspapers to Disclose News Sources and Publish Any Furnished Statements Affecting Government Policies—Prepared Matter Would Be Outside Libel Law

EDMONTON, Sept. 30 (C.).—Including penalties for contravention of the act, a bill to insure publication of accurate news and information in newspapers was introduced in the Alberta Legislature today by Hon. Solon Law, Provincial Treasurer.

The chairman of the board constituted by the Alberta Social Credit Act is given authority to enforce publication of any statement furnished by him affecting the objects of any Government policies.

Every proprietor, editor, publisher or manager of any newspaper if called upon by the board chairman in writing, must disclose every source of information contained in any statement in the newspaper, the bill declares. The names, addresses and occupations of all persons by whom such information was furnished to the newspaper, may be demanded as well as the identity of any writer of any editorial, article or news item.

NOT SUBJECT TO LIBEL

The bill provides that every statement published in compliance with the act at the request of the board chairman shall be privileged and not subject to the Libel and Slander Act. No action, the bill says, may be maintained by any persons in respect to the authorized statement of subsequent publication.

In case the proprietor, editor, publisher or manager of a newspaper is guilty of any contravention of the act, the bill says the Lieutenant-Governor-in-Council may, upon the board chairman's recommendation, prohibit publication of the newspaper for definite time or until further order; prohibit publication of anything written by any person specified in the order or prohibit publication of any information emanating from any person or source specified.

PENALTIES PROVIDED

The bill also provides every person who contravenes the act or who makes any default, shall be liable to a penalty of $500; any person who contravenes any order-in-council with respect to suspension of publication or permits anyone writing who has been barred or accepts information from a barred source, is subject to a penalty of $1,000.

The bill is to come into force when assented to by the Lieutenant-Governor.

The present chairman of the Social Credit Board is Glen L. MacLachlan, Social Credit member of the Legislature for Coronation.

Sports Wear

New dresses in fine soft wool. Just the thing for the chilly days ahead. Sizes 12 to 44. Priced from $8.95 to $35.00

Scurrah's LIMITED
728 YATES STREET

MACDONALD'S OFFER

New Thrills

for the whole family

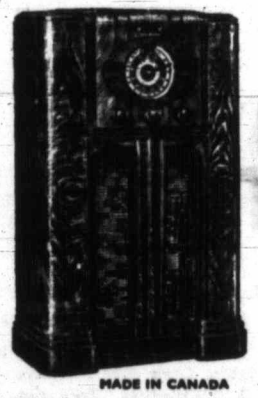

with this GENERAL ELECTRIC Magic Tone RADIO

MADE IN CANADA

YOU and your family will enjoy countless hours of pleasure and happiness with a new General Electric Magic Tone Radio. A new world of adventure and entertainment will be yours, for with a G-E Radio you can bring in the programs you want with remarkably natural, faithful tone.

Compare the G-E Radio in performance . . . in beauty of design . . . in tone . . . and in price with other makes of radios. You'll choose a General Electric and you'll always be glad you bought the year's best radio buy. See the smart new models now on display at our store.

RD-57

MacDonald Electric, Ltd.
1121 DOUGLAS ST., COR. VIEW ST.

GENERAL ELECTRIC Magic Tone RADIO WITH TOUCH TUNING

Night School Sessions — LIP-READING — Victoria High School

Adult Course for Hard-of-Hearing

FREE PUBLIC DEMONSTRATION

ON MONDAY, OCTOBER 4, 7:30 P.M. (OPENING NIGHT)
At VICTORIA HIGH SCHOOL, FERNWOOD ROAD

Vaughan's

FRIDAY AND SATURDAY SPECIALS

BUTTER — Vaughan's Brand — 3 lbs. 94¢ — First Grade

EGGS — Grade A Pullets — 31¢ doz. — Packed in Carton

CRISCO (limit 1), 3-lb. tin 59c
OXO CUBES (limit 2), large tin .. 19c
KELLOGG'S CORN FLAKES, 3 for 25c
ORCHARD CITY PEAS .... 3 tins 25c
ROGER'S SYRUP, 2's (limit 1) .. 13c
HEINZ KETCHUP, large bottle .. 19c
HUSKIES (limit 2), pkt. 10c
Libby's TOMATO JUICE, 10½-oz. tin 5c
WINDSOR SALT, 7-lb. sack 14c
OXYDOL (limit 1), pkt. 19c

Flowers Decorate President's Room Aboard Destroyer

WHILE President Roosevelt was at Government House yesterday afternoon, his stateroom aboard U.S.S. Phelps at Ogden Point docks was decorated with a profusion of roses, carnations and Michaelmas daisies as a floral tribute from the city. Permission to carry out the goodwill gesture was obtained from naval headquarters at Bremerton, Washington, by Mayor Andrew McGavin.

CONSERVATIVES NAME OFFICERS

Saanich Ward Four Conservative Association last evening held its annual meeting in the Marigold Hall. Henry Holmes was re-elected president and George Holyoak, vice-president. F. T. Fatt was returned as secretary-treasurer.

Members who will act on the executive follow: Mr. and Mrs. David Morrison, Edward Rowland, Mrs. H. Holmes and William Smirl.

Reports were presented by the president and secretary-treasurer. The latter's report showed the ward's finances to be in a good condition.

CONCESSIONS MADE IN TARIFF RATES

Continued from Page 1

Negotiations with Australia and New Zealand were opened last Winter when Mr. Euler visited the Antipodes on a trade mission. Subsequent negotiations were carried on with New Zealand when Finance Minister Walter Nash of that Dominion visited Canada during the Summer.

The agreement with Guatemala was negotiated by correspondence and signed September 28 at Guatemala by the British Minister acting for Canada. It becomes effective on October 14 and will be submitted to Parliament for ratification.

To meet Australian requests for further concessions from Canada that might lead to a more equitable balance of trade, undertaking was given to reduce, by order-in-council, duties on certain Australian products effective on October 1.

These reductions will be as follows: Fresh lamb and mutton, from 3 cents to 1½ cents per pound; canned peaches from 1 cent to ½ cent per pound; canned fruits other than peaches or pineapples, from 1 cent per pound to free; free entry to Australian canned meats, poultry or game, as compared with a previous duty of 15 per cent ad valorem; and a reduction to 10 cents per gallon in the duty on Australian non-sparkling wines containing not less than 34 and not more than 36 per cent proof spirit. Present rate is 20 cents up to 35 per cent proof spirit and 40 cents above that strength.

Canada's agreement with New Zealand, effective since May 24, 1932, is subject to annual renewals, the last being to September 30, 1937. It has now been extended to September 30, 1938. Concessions were made to New Zealand the same as to Australia on fresh lamb and mutton, and canned meats.

From October 1, 1937, the tariff on New Zealand edible gelatine will be reduced from 10 to 5 per cent ad valorem, while free entry is given New Zealand hops, canned whitebait and crayfish, and certain infants' food imported by the Canadian Mothercraft Society or similar institutions.

"It is not expected," Mr. Euler said, "that any Canadian interests will be adversely affected by the reduced rates of duty accorded New Zealand products, while Canadian exports of automobiles, rubber goods, newsprint paper, and a wide range of miscellaneous manufactured goods will continue to enjoy for a further period the benefits of the existing trade agreement."

MAN RECEIVES HEAD INJURIES

Norman MacDonald Knocked Down on Fort Street Yesterday Afternoon

Norman MacDonald, 1051 View Street, received severe head injuries when he was knocked down on Fort Street between Quadra and Blanshard Streets at 2 o'clock yesterday afternoon, and was removed to St. Joseph's Hospital in the C. & C. ambulance.

Police report the car which struck MacDonald was driven west on Fort Street by A. E. Evans, 3770 Craigmillar Avenue.

At a late hour last night, the accident victim was still unconscious, and Dr. Gordon Kenning, the attending physician, stated it was not then possible to determine the full extent of the injuries.

CHEERING CROWDS GREET EXECUTIVE

Continued from Page 1

streets. The crowds increased as 12:30 o'clock came closer. Hundreds carried the Stars and Stripes, Union Jacks and Canadian ensigns. Cars, many flag-bedecked, threatened congestion at downtown intersections.

The Dallas Road waterfront was crowded with people and with automobiles, before noon. Many interested themselves watching the placing of the police, and the coming and going of various officials.

The distant rumble of gun-fire as the Phelps saluted and was answered by the batteries at Work Point Barracks, brought a thrill of anticipation to the crowd, on the docks and in the city.

At the Canadian National Railways Ogden Point docks, the crowd cheered lustily as the American destroyers edged into their berths. The Canadian destroyers, H.M.C.S. Skeena and H.M.C.S. Vancouver, which met the United States craft midway across the Strait of Juan de Fuca, lay outside the breakwater as the visiting ships docked.

Smart, white-capped "gobs" lined the rail of the Phelps as she came alongside. The President, sitting in front of the torpedo tubes, amidship, wore a grey fedora hat and a black overcoat. He was smoking, and smiled cheerily. Beside him were his grandchildren, Eleanor and Curtis Dahl, probably better known as "Sistie" and "Buzzie." Shortly thereafter, Mrs. Roosevelt came on deck, and stood beside the President as the cheers rose higher.

COLORFUL GUARD

Lieutenant - Governor Eric W. Hamber went aboard as the gangplank was lowered, followed immediately by Premier T. D. Pattullo, Hon. John Hart, Minister of Finance, representatives of His Majesty's naval and military forces, mayors of Victoria and Vancouver, and G. G. McGeer, K.C., M.P., former Mayor of Vancouver. Mr. McGeer, after greeting the President, spoke jokingly with the Dahl children and all smiled broadly. Mr. McGeer represented Prime Minister W. L. Mackenzie King.

As the President stepped down the gangplank and entered an open car, drawn up on the dock, he was presented by Mr. McGeer with a silver spoon, on behalf of the Tyee Club of Campbell River.

The scarlet-coated band of the 5th B.C. Coast Brigade, R.C.A., played the "Star-Spangled Banner" as the presidential car halted opposite a colorful composite guard of Princess Patricia's Canadian Light Infantry and the Royal Canadian Navy. Bayonets flashed as 100 rifles rose and fell in salute.

MRS. ROOSEVELT PLEASED

Previously, Mrs. Roosevelt walked to her car with Mrs. Hamber chatting and evidently pleased with the reception. There the first lady of the United States received wives of members of the City Council.

Flashlights gleamed. Newspapermen gathered around. As the Presidential car drove out of the wharf shed, the crowd rushed to its side. Mr. Roosevelt smiled, and waved his hat in acknowledgment of the ovation.

The motorcade of over forty cars moved swiftly on its way to the down-town section by Dallas Road, led by Chief of Police Thomas Heatley, and a motor-cycle escort. Police were not prepared for the great welcome given the President, and by the time the procession had reached the Causeway, private automobiles had cut in, practically isolating cars carrying visiting press representatives. These visitors drove direct to the Empress Hotel, where accommodation had been prepared for them, and where they were afterwards guests of the Provincial Government at luncheon.

CHILDREN'S WELCOME

As the President drove up Government Street, gaily decked with the Stars and Stripes, the Union Jack and Canadian ensigns, the crowd, in places eight deep, cheered enthusiastically. Mr. Roosevelt was loudly acclaimed all the way to Government House.

At the gates, Victoria children welcomed the smiling Chief Executive with spontaneous cheers. His car stopped briefly to permit demure Jocelyn Simm, of Bank Street School, to present him with a boutonniere. Mr. Roosevelt beamed his thanks, embraced the little girl and kissed her.

He was saluted by children dressed in the traditional uniform of the Beefeaters of the Tower of London, Boy Scouts, Girl Guides and School Cadets. At Government House, members of the party were guests of the Lieutenant-Governor and Mrs. Hamber at luncheon.

ALASKA HIGHWAY

There Mr. Roosevelt discussed briefly the long-proposed Alaska Highway with Premier Pattullo, and declared later that he thought that such a project would be advisable "as soon as the Governments of both countries find time to do it." Mr. Roosevelt had previously toasted The King, and before leaving voiced the hope that he might again return. He is the second President to have visited British Columbia. The late President Warren Harding visited Vancouver in 1923.

Mr. Roosevelt also met members of the Victoria press briefly, in an interview arranged by Colonel J. H. McMullin, commissioner of British Columbia Provincial Police.

Crowds stood outside Government House for more than an hour to cheer the President on his departure. He drove by way of the waterfront to the docks, where the Phelps and the convoying destroyer Porter lay.

Five thousand persons waited in the drizzle of rain to bid him "Godspeed," and to wave adieu to Mrs. Roosevelt, and their fair-haired grandchildren. The guard of honor again presented arms as the Presidential car drove slowly by.

THANKS POLICE

At the dockside, Mr. Roosevelt paused briefly to shake hands with Colonel McMullin, Assistant Commissioner T. W. S. Parsons, and Chief of Police Thomas Heatley, and to thank them for the splendid work they had done.

He was piped aboard by the bosun, as United States officers and naval rankings stood stiffly at the salute.

A crowd of more than 200, many of them newspapermen, stood on the dockside and responded warmly as Premier Pattullo called upon them for cheers for the President and Mrs. Roosevelt.

As the high-bowed craft swung away, the President smiled and waved. Spontaneously, it seemed, the crowd sang "For He's a Jolly Good Fellow," and reluctantly sought their cars when the destroyer turned about the dock-end.

An hour and twenty-three minutes after leaving Victoria, the President landed at Port Angeles at 5:45 p.m. yesterday, and disembarked from the Phelps.

The Presidential party drove through the streets of Port Angeles, and headed for Lake Crescent, where it was to spend the night.

EXCHANGE MESSAGES

OTTAWA, Sept. 30 (C.).—Prime Minister Mackenzie King and President Roosevelt exchanged messages of good will today on the occasion of the visit of the United States President to Victoria.

Mr. King sent the following telegram to the President:

"Franklin D. Roosevelt,
President of the United States,
Care U.S.S. Phelps, Victoria, B.C.

"My colleagues in the Government and I are delighted that you are today paying a visit to the historic city of Victoria. We join in extending to Mrs. Roosevelt and yourself, and to the members of your party, a most cordial welcome to the Dominion. The pleasure which your visit affords to the people of Victoria is shared by Canada as a whole. I trust the day may be a happy one for you. It will, I know, serve to emphasize the many close and friendly ties between our two countries. I send to you my kindest personal regards and good wishes.

"W. L. Mackenzie King."

PRESIDENT'S REPLY

Mr. Roosevelt replied:

"Hon. W. L. Mackenzie King,
Prime Minister, Ottawa, Ont.

"Many thanks for your message. We had a most delightful visit and appreciate the very generous welcome given us. It was good again to visit my good friends in Canada. Warm regards and best wishes to you. I hope to see you before long.

"Frank D. Roosevelt."

CRCV to Be Known In Future as CBR Commencing Today

COMMENCING today, the call letters of the Vancouver-C.B.C. outlet, CRCV, will be changed to CBR, according to an announcement made by Canadian Broadcasting Corporation officials at Ottawa. In future the station will be known as "CBR, the Voice of British Columbia, at Vancouver." It was explained that all Canadian Broadcasting Corporation stations throughout the Dominion have been assigned the prefix "CB," with one other letter being added to designate the region. Montreal studios are referred to as CBF, meaning French; Toronto CBL, meaning Lakes; and Vancouver CBR, representing the Rockies. Also starting today, CBR will join the national network of the C.B.C. at 2 p.m.

LIVERISH THIS MORNING?

Don't take your Grouch out on the Children—or thrash the dog—or sell your Business—

TAKE Beecham's PILLS

Tone Up That Sluggish Liver

Are you feeling mean and nasty? Well it isn't your soul—it's your liver. Get the poison out and the sunshine in! The best of people get "out-of-sorts" from time to time. No calm disposition, sound stomach, and strong nerves can fight a clogged up system. Don't carry these poisons around with you. If you do you are bound to have sick headaches and nervous indigestion.

ONE REMEDY FOR
Liverishness
Loss of Charm
Indigestion
Headaches
Tiredness, etc.

Let BEECHAM'S clean out your system and put liver, and stomach, and bowel functioning regularly again. BEECHAM'S are so mild and effective—they are purely vegetable and quite harmless—safe to give to children. So inexpensive—only 25c a box. Perhaps you don't think you are in need of BEECHAM'S today. Well, just try a couple tonight and see how different you feel tomorrow. That will prove how much you were in need of them.

25¢ & 50¢ A BOX

BEECHAM'S LIVER-BILE & LAXATIVE PILLS

Sole Canadian Distributors
RIGO AGENCIES
TORONTO and MONTREAL

TO DISTRIBUTE WORK IN HOUSE

More Attention to Be Given Legislation, Member of Opposition States

Greater attention will be given Government bills at the next sitting of the Legislature by members of the Opposition, Herbert Anscomb, member-elect for Victoria, told members of Ward Two Conservative Association at the annual meeting last night. Mr. Anscomb said it had been impossible in former sessions to give any consideration whatever to the score of measures brought down by the Government.

He said an agreement had been reached by Conservative members whereby the work would be equally distributed. Matters concerning medicine and hospitalization, as well as general health, would be taken care of by Dr. F. P. Patterson, Conservative leader; questions of a legal nature by R. L. Maitland, K.C.; municipal problems by Dr. J. D. Hunter, with Mr. Anscomb looking after finance. Each member of the Opposition, Mr. Anscomb said, would be given a distinctive branch of legislation for study.

The only other speaker on the programme was Dr. Hunter, who spoke briefly on matters of organization.

Prior to the addresses, members elected officers for the new term as follows: Chairman, F. W. Zeigler; secretary, Mrs. F. Mackenzie, and delegates to the central executive, F. E. Coley, C. H. Skinner, Mrs. B. Ripley and R. Shepherd.

COMBATANT LINES ARE NOT ALTERED

Continued from Page 1

Chinese front against Japanese invaders.

Two hundred thousand additional Communists were mustered to join their former enemies, National Government troops, on the northern fronts. An American observer reported tens of thousands of warriors of all Chinese clans are leaving interior and coast cities for the North China and Shanghai battlefields.

Japanese were reported continuing advances in the north. But around Shanghai, strong Japanese assaults failed to budge the entrenched Chinese armies.

JUNKS DESTROYED

Far to the south, Chinese reported Japanese warships destroyed a fleet of Chinese junks at Swatow. Nanking, China's capital, had its third day of respite from Japanese bombardment.

John Earl Baker, Director-General of China's National Famine Relief Commission, reported the present conflict has done more to unite Western China with the Central Government than anything in the last 400 years.

He said the previously independent war lords in Szechuan and other central provinces have thrown their support to Chiang Kai-Shek's armies.

To balk a possible upstream foray by Japanese warships, Chinese junks loaded with stones were sunk in the Yangtze River, eighty miles north of Shanghai.

During the day, Japanese planes attempted to bombard the Naval Academy east of Canton at Whampoa, but inflicted only slight damage. A Chinese steamer was sunk near Whampoa in earlier raids, and the transport Mofung lies on the bottom near Infa.

Vancouver Fair Has Big Profit

VANCOUVER, Sept. 30 (C.). — A net profit for 1937 of $56,000 was on the books of the Vancouver Exhibition Association today. At the board of control meeting of the association Wednesday, John Dunsmuir, first vice-president, announced that this profit for the 1937 Canada Pacific Exhibition was the greatest ever made for a seven-day fair.

"Bingo" Is Ruled Illegal by Judge

VANCOUVER, Sept. 30 (C.).—Judge A. M. Harper, in County Court, today ruled the game of "bingo" to be illegal.

His Honor found Mrs. Norah McDermott and Peter McFadyen guilty of conducting a lottery at the "Granville Recreations Club," but gave them suspended sentences under a $100 bond for good behavior.

SNOW IN MANITOBA

WINNIPEG, Sept. 30 (C.). — Wet snow and drenching rain fell in Manitoba and Saskatchewan during the night and this morning. Southern Saskatchewan drought areas received considerable moisture and Manitoba roads were turned into slithering stretches of mud.

B. M. Clarke
711 Yates Street

STORE CLOSED FOR ALTERATIONS
Reopening Shortly With Completely New Stock

DIAMOND RINGS
A Wide Selection Priced From $25 to $200
All "Perfect" Stones
Budget Terms if Desired
F. W. FRANCIS
Jeweller — 1210 Douglas St.

AEROFLAME Sawdust Burners
NOW THREE MODELS
$28, $33, $48.50
INSTALLED
Coast Hardware
1418 Douglas

TO SMOKERS OF FINE CIGARS

ANDREW WILSON & CO. LIMITED ANNOUNCE THE NEW BACHELOR Belvedere 10¢

Belvedere — a distinguished new cigar with 100 per cent choice Havana filler. Try the Bachelor Belvedere today — enjoy true Havana at its best.

Straights — the original Wilson's Bachelor, Canada's outstanding 10c cigar, is still available under a bright new label.

100% HAVANA FILLER

Eggs may look alike but how different in QUALITY!

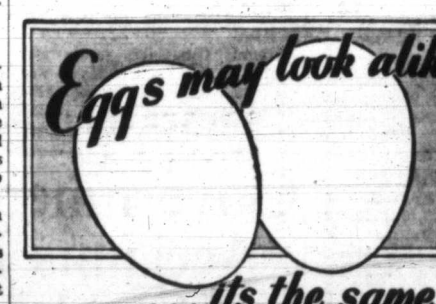

. . . its the same with Beer

ONE of the greatest authorities, who recently tasted the Special Coronation Brew of Lucky Lager, pronounced it the finest lager beer he has tasted anywhere. No wonder it is so good. No expense is spared in the making of it, in a brewery with the best equipment, under the supervision of a master brewer with a lifetime experience. Just let your own taste tell you that there is a *difference* in beers and that Lucky Lager is the purest and most delicious of them all.

LUCKY LAGER

"FIT FOR A KING"

Other Famous Malt Beverages
B. C. BUD LAGER
SILVER SPRING LAGER
BURTON type ALE

COAST BREWERIES LTD.
Vancouver - New Westminster
Victoria

This advertisement is not published or displayed by the Liquor Control Board or by the Government of British Columbia.

School Children of City Give Greeting With Hearty Cheers

President Roosevelt, Welcomed by Picturesquely-Costumed Boys and Girls, Expresses Appreciation With Charmingly Impulsive Act

AN impulsive and charming act which did much to endear President Roosevelt to the school children of the city took place at the entrance to Government House grounds yesterday when, at the President's request, his car halted for a moment to permit one of the fourteen little girls in Martha Washington costume, Jocelyn Simm, of Bank Street School, to present him with a rose for his buttonhole. Mr. Roosevelt not only rewarded the little maiden with a beaming smile, but leaning forward he took her in his arms and expressed his thanks with a kiss.

The school children's welcome was of the most spontaneous and generous kind. Owing to the rain the School Board cancelled the original plan for breaking up classes a little earlier than usual and marshalling the children in charge of their teachers to line the route of the presidential procession from Vancouver Street up Rockland Avenue. Instead, schools were dismissed and those of the children who wished went independently.

Thousands were crowded about the intersections of Vancouver and Rockland, Cook and Rockland and particularly around the intersection of Linden and Rockland, where a gate had been erected with the word "Welcome" picked out in golden-rod and Michaelmas daisies against a background of green maple leaves, and at the entrance to the gates of Government House. All carried flags, and wild huzzahs and the exhited fluttering of Stars and Stripes and the Union Jack heralded the passing of the presidential car.

GATE SWINGS WIDE

The great gate, the handiwork of students from the Central Junior High School and of the students at the Technical School, under the direction of R. E. Goldfinch, made an impressive portal to the upper part of the Rockland Avenue route. Below this, where Linden Avenue intersects, Boy Scouts and Girl Guides formed their ranks, six troops of the former being represented, and 110 Guides in charge of Miss Alice Wilkinson, the color party furnished by Gonzales Company in charge of Miss N. Pite. The provincial commissioner, Mrs. Alan Morkill, was also present. Scout troops represented were St. Mary's, First and Second Cathedral, Tillicum, Third Victoria, North Quadra, Oak Bay, First Sidney and Cadboro Bay, the boys giving the Royal Salute as the presidential car passed. Staff-Major Hunter, district commissioner for Scouts, and District Commissioner Freeman King were in general charge.

COSTUME CEREMONY

The only formally arranged part of the school children's welcome was that which took place at the west gate of Government House. Here, drawn up as a guard of honor and bevy of greeters were eight lads from the Central Junior High School in Beefeaters' dress, designed and made by Miss Vivian Combe. With their battleaxes, picturesque hats, ruffs and gold-braided crimson mediaeval dress, they made an imposing showing. Their ranks were amplified by four halberdiers from the Boys Central School and fifty Cadets from Oakland School in regulation blue trousers with white stripe and white blouses and Cadet hats, who formed the main guard of honor.

Standing several paces in front of these, seven paces on each side of the driveway, were the little girls in Martha Washington dress, each holding either a buttonhole or a Colonial bouquet, several of which they presented to members of the distinguished party as the cars halted before driving through the gates. To little Patricia Sparks, of Monterey School, fell the honor of presenting the bouquet to Mrs. Roosevelt. Other seven-year-old maidens who had the pleasure of proffering bouquets were Dorothy Thompson, Clare Pottinger, Helena Hunkin, Evelyn Rogers, Stella Rumsby, Levaine Roberts, Ann Gill, Betty Ann Donaldson, Jean McMillan, Nancy Humphreys, Jessie Sutherland and Irene Hurdle.

Under the municipal school inspector, George H. Deane, the committee in charge of the general arrangements included Miss Cameron, Miss Olive Heritage and H. S. Huen, who were responsible for the effective ceremony at Government House; W. H. Muncey, Harry Dee and A. J. Stevenson, who had charge of the Oaklands Cadets.

Men! GET VIGOR
FEEL YOUNGER QUICK WAY
"I'm 72. I was all in but Ostrex quickly gave me pep, vigor."—W. J. O'Boyle, Detroit. OSTREX contains organic stimulant, obtained from raw oysters, which starts to pep you up AT ONCE; also 4 other invigorators advised by leading doctors. Safe, pleasant tablets. Get OSTREX today. If not delighted, maker refunds price paid—$1.25. You don't risk a penny. Get new pep quick.
OSTREX —The New Raw Oyster Tonic
For sale by Vancouver Drug and all other good drug stores.

Guarding the President

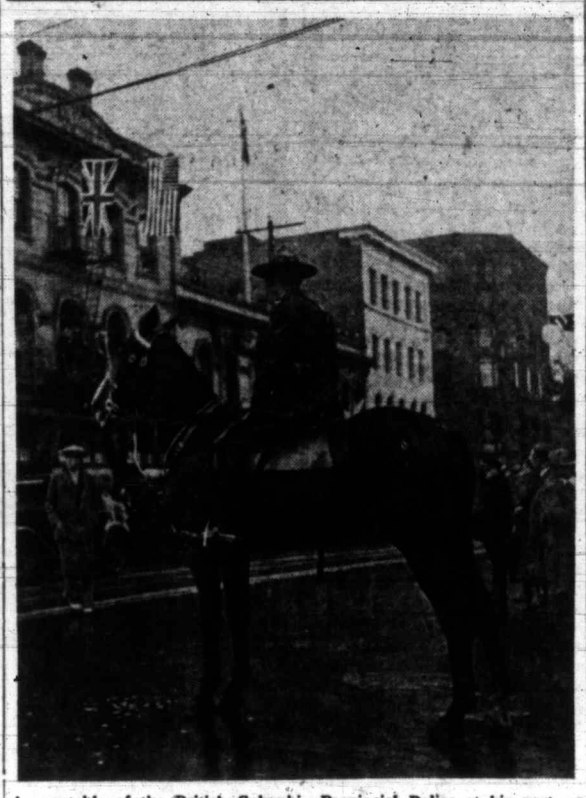

A constable of the British Columbia Provincial Police at his post on the West side of Government Street. More than a score of these stalwart members of the force assisted in the ceremonies in connection with the welcome to President Roosevelt.

Deadlocked Over Responsibility

WASHINGTON, Sept. 30 (AP). — The United States and Japan reached a diplomatic deadlock tonight over the question of responsibility for injury to Americans and American property in China.

The Tokio Government capped an exchange of notes by refusing to acknowledge liability. The United States previously had warned Japan repeatedly it would be held accountable for damage resulting from its military operations.

MORPHINE CASE HEARING OPENS

Rex Vs. Wong Loon Is Now Being Argued on Appeal From Vancouver

In the Court of Appeal yesterday afternoon, the hearing of argument in the case of Rex vs. Wong Loon was commenced. This is an appeal in which R. L. Maitland, K.C., and Gilbert Hogg appear for the appellant, who was sentenced to six months in jail with hard labor and an added fine of $200 or in default of payment of this, another month in jail, on a charge of having violated the Narcotic Drug Act. The case was tried by Magistrate H. S. Wood.

M. B. Jackson, K.C., and J. A. McGeer appear for the Crown in the case in opposing the appeal.

Mr. Maitland argued that there was no knowledge shown to have existed on the part of Wong Loon that he knew there was any morphine in the pills that were offered for sale. The pills were taken in order to give relief for coughs and were effective. For some time these were sold openly and later an analysis showed that only .004 grain of morphine was contaned in each pill. He claimed there was no harm to follow their use.

He argued that the question was essentially one of law and contended that the conviction should be set aside.

VARIETY SHOW WILL BE HELD

Outstanding Local Artists Will Perform at Concert in Aid of Church Funds

A variety show, featuring William Harkness, "the Canadian Houdini," Curly's Harvesters, the Pearson sisters' dancing team, Y.M.C.A. tumbling and acrobatic acts under Len Oliver, "Bobby" Marconi, Showboat amateur champion, and Miss Louise Noble, well known soprano singer, will be held in Sir James Douglas auditorium this evening at 8 o'clock. The concert is in aid of the Fairfield United Church funds.

Mr. Harkness has arranged two half-hour acts of outstanding magic, during which he will escape from a sealed tank, and also demonstrate how he escaped from Houdini's own handcuffs at the last magician's convention.

The programme will be as follows: Part one, Curly's Harvesters in musical rhapsodies; the three dancing sisters, Joan, Hazel and Vera Pearson; Bobby Marconi, the boy singer; Tricky Tumbling Tricks, by the Y.M.C.A., under the direction of Len Oliver, and magical performance by William Harkness. Part two, Miss Louise Noble, soprano solos; the Pearson sisters in a Coronation dance; Bobby Marconi in another group of songs; Acrobatic Antics, by Y.M.C.A., and William Harkness in his famous escape acts.

Miss Margaret Pringle and Miss Isabelle Pike will be the accompanists.

GOVERNMENT HOUSE ACCLAIMS VISITOR

Continued from Page 1

zinnias in gay Autumn tones, the presidential party and the hosts, followed by the other guests, were piped to the dining-room for luncheon.

The long table was decorated with choicest Autumn flowers, chrysanthemums and zinnias ranging in all the vivid Autumn shades, made even more effective in the light of the tapers which burned in the antique silver candelabra.

PRESIDENT TOASTS KING

At the conclusion of luncheon, His Honor the Lieutenant-Governor rose to propose a toast to the President. In replying, President Roosevelt spoke of his great pleasure in returning to Canadian soil, and in his first visit to British Columbia. He added that he sincerely hoped to return, to see more of the surrounding country and to enjoy some fishing on the Island. He traced his first association with Canada as far back as fifty-four years ago, when as a child of a year and a half he had been taken to Nova Scotia "to aid my teething," he said, amid laughter from the guests. In conclusion, the President raised his glass and with great dignity proposed the toast to The King.

The ladies then withdrew to the drawing-room for a short time before the departure of the President and Mrs. Roosevelt for a short drive around the city. Before leaving each of the guests was presented to the President, who had a few seconds' conversation with each one, and in several instances spoke of his regret that his visit had been, of necessity, such a short one. He had been specially impressed with the spirit of friendliness and the atmosphere of calmness among the people who lined his route to Government House. He had also been greatly touched by the greeting of the school children.

As the presidential party entered their cars at the door of Government House the Scottish Pipe Band played a programme of traditional airs, the President showing his obvious delight by his enthusiastic smiles and hand-wave.

GOVERNMENT LUNCHEON

"May their friendship live forever," the toast offered by Commander Taylor, U.S.N., in graceful compliment to the unbroken regard and good will existing between Canada, as part of the British Commonwealth of Nations, and the United States of America, set the keynote of the luncheon given by the British Columbia Government to visiting officers of the U.S.S. Phelps and U.S.S. Porter, White House aides, and newspapermen at 1 p.m. at the Empress Hotel.

A representative gathering of Victorians was invited to meet the President's entourage, with Hon. Dr. G. M. Weir, Provincial Secretary, presiding.

Standing, to the strains of the respective National Anthems, visitors and guests drank toasts to the King and to the President before dismissing formalities and settling down to pleased and animated discussion of the magnificent public reception tendered to President Roosevelt and his party upon arrival a few minutes before.

HISTORIC OCCASION

Acting as chairman and master of ceremonies, Dr. Weir described the visit as more than a gesture, but as an historic occasion, with its tangible expression of good will between old neighbors. The British Columbia Government highly appreciated the honor paid by the call to the westernmost provincial capital in Canada, Victoria, he said.

Commander Taylor, U.S.N., in reply, said that no occasion could have proved more auspicious for the visit, and expressed the hope that the unbroken friendship which had existed between the two countries for more than 100 years would continue unchanged. Commander Taylor then offered his toast: "May their friendship live forever," which was honored with enthusiasm and acclaim.

OPEN BORDER

Robert Post, correspondent for The New York Times, expressed thanks on behalf of the visiting corps of White House and other correspondents, who, to the number of forty, had come on the second destroyer, U.S.S. Porter. Mr. Post referred to the unfenced border between the United States and Canada, which for some 3,500 miles of its length from Atlantic to the Pacific was without a single fort or a solitary sentry, a living example to the world.

Commander Eric Oland, R.C.N., spoke briefly on behalf of the Royal Canadian Navy, whose destroyers H.M.C.S. Fraser and H.M.C.S. Skeena, welcomed the visiting warships at the international border and escorted the Presidential party in to Ogden Point Docks.

Attended by the Provincial Cabinet, by civic and garrison officials and by representatives of the British Columbia Institute of Journalists, the luncheon was enlivened by music, and developed an exchange of many friendly greetings. The party left later to rejoin their ships at Ogden Point.

DANCE TONIGHT

The sports committee of the I.O.O.F. will hold a dance in their hall, Douglas Street, tonight, beginning at 9 o'clock. Several old-time dances will be held during the evening. A popular orchestra will provide the music.

ESTABLISHED 1901
Angus Campbell & Co. Ltd.
1008 GOVERNMENT ST.
October COAT EVENT!
PRESENTING VALUES OUT OF THE ORDINARY!
Magnificently Furred COATS
$59.50 TO $125.00
With SILVER FOX With PERSIAN LAMB, BEAVER AND SABLE
These Handsome Winter Coats, with luxury furs, certainly make you feel elegant. They are truly dressed up, to prove your preference, and feature the finest workmanship throughout. Exclusively styled with the new collar silhouettes.
A Deposit Will Hold Your Coat Until Called For
PURCHASE ON OUR BUDGET PLAN
SCOTCH TWEED TOPCOATS $35
HARRIS TWEED TOPCOATS $35 To $42
REMARKABLE VALUES!
FUR-TRIMMED COATS
$25 $29.50 $39.50
SIZES FOR WOMEN AND MISSES
In these three specially-priced groups you'll find many smart and becoming dressy styles, in black and all the most favored colors. Beautifully lined and well-tailored garments that are really remarkable values at ..... $25.00, $29.50 and $39.50
Tweed SPORTS COATS!
Featuring Three Outstanding Groups at
$19.50 $22.50 $25.00
• New Styles • New Fabrics • Expert Tailoring
Rich, Sturdy Tweed Sports Coats that will make a strong appeal to the sportswoman. New slim figure lines! Fitted and swagger styles in the season's smartest tweed coatings—
$19.50 - $22.50 - $25.00
FURRED TWEED ALL-OCCASION COATS
$39.50 to $89.50

Harvest Moon SALE
Featuring the Libby line of famous foods
PRICES EFFECTIVE FRIDAY AND SATURDAY, OCTOBER 1-2
Tomatoes No. 2½ tins, each 10c
PINEAPPLE JUICE No. 1 tins ..... 2 for 23¢
GRAPEFRUIT JUICE 12-oz. tins, each ..... 11¢
BABY FOODS Assorted, at ..... 3 tins 25¢
POTTED MEATS ¼'s tin, at ..... 2 for 17¢
VEAL LOAF 7-oz. tins, each ..... 14¢
CORNED BEEF EL RANCHO, tin ..... 11¢
CHIPPED BEEF 2½-oz. jars, each ..... 17¢
CATSUP 12-oz. glass, each ..... 14¢
MUSTARD Prepared, 6-oz. jars, each ..... 8¢
PICKLES HAPPY-VALE, 30-oz. jars, each ..... 25¢
SAUERKRAUT No. 2½'s, each ..... 14¢
Tomato Juice 10½-oz. tin, each 5¢ 26-oz. tin, each 10¢
Pork and Beans 16-oz. tin 2 for 15¢ 21-oz. tin 2 for 19¢
SPAGHETTI 16-oz. tins, each ..... 9¢
SPAGHETTI 27-oz. tins ..... 2 for 25¢
STUFFED OLIVES 4-oz. jars, each ..... 15¢
QUEEN OLIVES 4-oz. jars, each ..... 11¢
RIPE OLIVES Medium, 9-oz. tins, each ..... 16¢
ORANGE JUICE 12-oz. tins, each ..... 14¢
PICKLES Maple Sweet, mixed, 28-oz. jars, each ..... 21¢
FINER MEATS
1627 Douglas - 739 Fort - 2253 Oak Bay Ave.
Quality BEEF ROASTS: Round Steak, lb. 20c; Rump, lb. 20c; T-Bone, lb. 25c; Porterhouse, lb. 29c
HAMBURGER or BRISKET, lb. 8¢ Wieners, lb. 19c
RED LABEL SLICED BACON, ½ lb. 15¢
LAMB Shoulders Lamb, lb. 15c Legs Lamb, lb. 25c
BUTTER Alberta First Grade ..... 3 lbs. 94c
EGGS Grade A Pullets, per dozen 30c
BACON Red Label, Sliced, Side, ½-lb. Cellophane, each 15c
TEA Blue Ribbon Red Label, per lb. ..... 44¢
WAX JOHNSON'S, 1-lb. tins, each ..... 59¢
SOAP PALMOLIVE, for Beauty ..... 4 for 23¢
CANNED FOODS
PEAS—Orchard City, sieve 5, 17-oz. tin ..... 3 for 25¢
SPINACH—Royal City, No. 2 tin, each ..... 14¢
CORN—Aylmer Golden Bantam, No. 2 tin, each ..... 11¢
PINEAPPLES—Crawford, sliced, cubed ..... 2 tins 17¢
HERRINGS—Gold Seal, in tomato sauce ..... 2 for 17¢
OYSTERS—Furuco, 5-oz. tin ..... 11¢
MILK—Alpine, full cream ..... 2 tins 19¢
WE RESERVE THE RIGHT TO LIMIT QUANTITIES
FRUITS
PRESERVING
Peaches, per crate, $1.25
LEMONS, CALIFORNIA 6 for 11¢
Grapefruit, Sunkist, extra large 2 for 15¢
BANANAS, Golden Ripe 3 lbs. 25¢
ORANGES, sweet and juicy, doz. 25¢
APPLES McINTOSH, from the Okanagan 6 lbs. 25¢
SWEET POTATOES—Delicious baked 3 lbs. 17¢
POTATOES—Duncan Gems 10 lbs. 19¢
Cantaloupes Firm, meaty. Extra special 3 for 16¢
COFFEE
Fresh ground only at moment of purchase, guarantees a better cup of coffee
EXCELLO—De Luxe Blend, lb. 31¢
CHEESE—Chateau, Plain or Pimento, ½-lb. pkgs., each 16¢
TANG DRESSING—Nalley's, 8-oz. jars, each 19¢
PUFFED WHEAT—1 Mickey Mouse mask free with two pkgs. 2 pkgs. 19¢
DINAMITE—Red or Blue Label, pkg. 19¢
CAT FOOD—Dr. Ballard's, 8-oz. tin 6¢
PUPPY BISCUITS—Spratt's, 2½-lb. sacks, each 27¢
BIRD SEED—Spratt's, 1-lb. pkgs., each 16¢
SOAP—Fels-Naptha, each 6¢
BLEACH—Eureka, per bottle 8¢
SHOE POLISH—Nugget, per tin 11¢
GUM DROPS—Red Arrow, lb. 15¢
RAISINS—Australian 2 lbs. 23¢
SAGO—Fancy White, per lb. 8¢
PRUNES—Santa Clara, medium size 2 lbs. 19¢
PIGGLY WIGGLY (CANADIAN) LIMITED

HEATERS
Suitable for the smallest room to the largest hall—Airtight, Quebec, Open-Fronted, Circulating, etc.
AIRTIGHT Up From $2.95
CIRCULATING Up From $31.75
Terms Arranged Without Interest
STANDARD FURNITURE CO.
737 YATES STREET

FALL SELLING EVENT TODAY AND SATURDAY
Trench Coats $9.95
Regular $13.50.
Suits and Topcoats—Clearing at $19.50
G. W. PARSONS LIMITED
MEN'S WEAR
Opposite Douglas Hotel — 1421 Douglas
E 9334

1938 WESTINGHOUSE MASTERCRAFT
RADIOS
$37.50 - $248.00
Terms From $5.00 Down and $1.25 Per Week
McLENNAN, McFEELY & PRIOR
1400 Government Street G 1111

The Daily Colonist

Established 1858

The Colonist Printing and Publishing Company, Limited Liability

J. L. Tait, Managing Director

Subscription Rates by City Carrier:

Yearly	$12.00
Monthly	1.00

All subscriptions payable in advance. Mail subscribers are requested to make all remittances direct to The Daily Colonist.

Subscribers in ordering change of address should be particular to give both old and new addresses.

Subscription Rates by Mail:

To Canada, British Empire, United States and Mexico:

Yearly	$6.00
Half-Yearly	3.00
Quarterly	1.50

To All Other Countries:

Yearly	$18.00
Monthly	1.50

Friday, October 1, 1937

ROME-BERLIN AXIS

The visit of Premier Mussolini to Berlin and his conversations with Chancellor Hitler leave a lot of guesswork as to the outcome. All that has been made public of a definite nature is that the agreement, a tacit one, known as the Rome-Berlin Axis, has been confirmed and strengthened. All else that has been said in extenuation or in explanation of the visit is in the nature of generalities, and whatever, if any, decisions were reached are contingent on developments of the future. The visit, however, has brought Italy and Germany closer together and given Europe and the world an indication of their desire to act in unison.

It could not be expected that much would be made public of any decisions reached in the Mussolini-Hitler discussions. The probability is that there were tentative views expressed regarding common action in certain eventualities. There is no declaration of the future attitude of those European Powers as regards the Spanish Civil War. No hint has been given respecting Italo-German action in the Orient, where an undeclared war is in progress. Conditions, indeed, in Europe, so far as the immediate future is concerned, remain as they were and there is no ostensible outcome of the Berlin conversations save indications of a closer rapprochement between Germany and Italy, something that need not disturb international relationships since their community of interest is not new.

Only events can show how the Rome-Berlin Axis will operate in the manipulation of the kaleidoscopic picture of the European stage. The question of immediate concern seems to be the attitude of those Powers in the Spanish situation. The menace of piratical submarines in the Mediterranean has disappeared with the institution of an international patrol. That patrol, too, has proved to the world that the Mediterranean is in no sense an Italian inland sea, if any proof were needed. What Premier Mussolini is now working for, perhaps more than anything else, is world recognition of Italy's empire in Africa following the conquest of Ethiopia. Perhaps ways and means towards this end bulked largely in the Berlin discussions.

VICTORIA'S TAX BURDEN

What the citizens are interested in as a sequel to the refunding plan is what it will mean to them in the matter of reduced taxation, and consequently enhanced property values. Those values are now at their lowest ebb since 1912. There are hundreds of properties in this municipality that cannot be sold at their assessed value, yet that value is supposed to be the actual value, and the actual value of anything is what can be secured for it at a forced sale. Because taxes are what they are and what they have been for the last few decades, much property has been forced out of private into municipal ownership through the reversion of lands. This process continues and succeeding municipal councils have done little or nothing to arrest it.

Victoria, within its municipal limits, is standing still. The population is not increasing. Development is taking place in Saanich and Oak Bay at the expense of this municipality. That is the greatest of Victoria's problems. It is one for which a solution is unlikely unless first there is a progressive decline in the taxation imposed. The City Council that gives life and strength to the community by easing its taxation burdens will deserve well at the hands of the citizens. It is impossible for Victoria to progress, as it should, unless there is vision in municipal affairs.

A BANKER AND SOCIAL CREDIT

Mr. Reginald McKenna once said that every time a bank extends a loan or makes an investment it creates a bank deposit in so doing. This is regarded as the axiom which started the Social Credit theory and one torn from its context without explanation. When in Calgary recently, Mr. McKenna confirmed the above. "It is perfectly true," he said, "precisely and completely true, but neither Major Douglas, Mr. Aberhart, nor any other Social Crediter I know of has ever really understood it." Then Mr. McKenna gave an illustration, as follows:

"Supposing Mr. Aberhart, in his private capacity, came to me, his banker, with a deposit of $1,000, and I received it. Supposing he then, in his public capacity as Premier of Alberta, urged me to advance a loan of $1,000 to some worthy but embarrassed citizen of the Province who could furnish no security. I might say to him, 'Certainly, Mr. Premier, provided you are willing that I shall not honor your own cheques while this loan is outstanding, for your $1,000 is all the money I have on deposit.' 'But,' he would exclaim, 'this loan of $1,000 will create an additional deposit of $1,000. You, yourself, once said so.' 'True,' I would reply, 'but the deposit you speak of would not be an asset on my books, but a liability—a liability which I must be prepared to meet on demand just as fast as cheques were written against it. It would be exactly like your own deposit in that respect; and I cannot make the loan unless I am sure that I have enough cash as security in my vaults to meet all the cheques that you and this borrower may wish to draw.'"

"That," said Mr. McKenna, "is the whole point. It is true that a loan creates a deposit; but every deposit is a liability to the banker—money he owes to the depositer and must be ready to pay on the instant. What a banker lends is not usually cash at the moment of the loan, but his ability to pay cash at any moment—in other words, his credit. It is true that the demands made on the banker in the form of cheques are spread out and do not all come in at once. But if the banks in any country lend too freely against poor or slow security, they create a flood of deposits which they may not be able to meet. Consequently the ability of banks to lend depends not only on the security offered them, but also on their ability to maintain a safe and adequate cash reserve."

The foregoing plain, unvarnished and logical statement cannot be mistaken by those possessed of common sense. Moreover, Mr. McKenna says that currency owes its value to the very fact that its issue is restricted, and if it were issued in unlimited amounts, money, like anything else, would become cheaper—which is just another way of saying that prices would rise. "That," says Mr. McKenna, "is exactly what happened in Russia and Germany. The rouble and mark became worthless because they became too plentiful." Mr. McKenna's conclusion is that Social Credit is not credit, but a "meaningless phrase." He deplores the fact the people should be so grossly misled by this nostrum, which has no relation to credit and is apparently not even understood by its own authors.

MEN'S CHOICE OF DRESS

Men are becoming more liberal in their ideas of dress, according to Mr. L. E. Dart, the retiring president of the British National Federation of Merchant Tailors. For one thing, they are demanding better clothes, and there is a movement away from mass production and more concentration on the superior article. The time may come again when the individual tailor will guide choice along lines of suitability, both in the matter of material and style. There is, in England at all events, a notable demand for materials distinctive in color and design. There is an increase in the sale of semi-tropical suits for Summer wear. There is improvement in sports wear and more general acceptance of midnight-blue, with its richer effect, in place of black for evening wear. What Mr. Dart sees is indications that men are accepting reasonable innovations in clothes and he believes the time is not far distant when still greater innovations will be welcomed. Anything which tends to get away from the monotony of standardization through mass production in the matter of fashions should be welcomed by both men and women.

BRAIN POWER OF FISH

When a man is called a "poor fish," the epithet is generally indicative of low mental powers. Now there is a scientific explanation of it. Professor J. Gray, of Cambridge, says that man's power to circumnavigate the world and the power to circulate blood through the arteries of his body have been inherited from the lower vertebrates. They are heirlooms of the past. There is the case of fish. Their behaviour can be modified by "education." They respond to a variety of simple changes in their environment, all suggesting that something akin to memory and emotion, and therefore thought, goes on in their brains. Carp can be fed at the ringing of a bell. There is the life history of the eel and the salmon, how they go regularly to their breeding places to spawn, and always to the same places. This is held to indicate that they consciously note landmarks and memorize them. Man memorizes things in the same way. His brain power, at least in some particulars, is like that of fish.

UNCROWNED

I knew that life had brought him pain—
And more than most men share,
But still he walked his round of days
With a calm and kingly air.

I knew that he must lay aside
The joys that most men seek,
Yet in his voice I heard a brave
And conquering spirit speak.

There is a princely blood whose strain
Comes not from any king—
I see it in his mastery
Of pain and suffering.

Ennobled by his handicaps,
He has his right to wear
Before all men of lesser birth
That gay and kingly air.

—Arthur Wallace Peach, in The New York Sun.

Custom may lead a man into many errors; but it justifies none.—Fielding.

The Weather

Meteorological Office, Victoria, B.C., at 7:00 p.m., September 30, 1937.

SYNOPSIS OF WEATHER CONDITIONS

The storm on the British Columbia Coast has moderated somewhat and pressure is high in the Far North. Rains have been general on the Coast, with cloudy, cool weather and light showers in the Interior.

It remains mostly fair and comparatively cold in the Prairie Provinces.

PRECIPITATION AND TEMPERATURES

(Precipitation for twelve hours to 5:00 p.m.; temperatures for twenty-four hours.)

	Precipitation	Min.	Max.
Victoria	.22	46	52
Nanaimo	.11	48	55
Vancouver	1.10	52	52
Kamloops	Trace	50	54
Prince George	.18	40	46
Estevan Point	.24	48	54
Prince Rupert	.01	44	56
Langara	.10	48	52
Atlin	--	40	42
Dawson	--	28	46
Seattle	1.08	52	54
Portland	.86	52	62
San Francisco	Trace	54	62
Spokane	--	46	62
Los Angeles	--	64	72
Penticton	--	50	--
Kelowna	.02	46	57
Grand Forks	.02	44	56
Nelson	.04	42	51
Kaslo	--	41	--
Cranbrook	--	30	48
Calgary	--	30	34
Edmonton	--	32	38
Swift Current	.01	30	36
Moose Jaw	--	32	38
Prince Albert	--	28	48
Saskatoon	--	32	42
Qu'Appelle	.08	30	36
Winnipeg	.04	40	46
Wednesday—			
Toronto	--	44	67
Ottawa	--	34	64
Saint John	--	44	64
Halifax	--	50	58

THURSDAY

Minimum	49
Maximum	52
Average	50
Minimum on the grass	48

Weather, cloudy.

5:00 P.M. WEATHER REPORTS

Victoria—Barometer, 29.62; wind, W., 6 miles; cloudy.

Vancouver—Barometer, 29.60; wind, SE., 8 miles; cloudy.

Kamloops—Barometer, 29.68; wind, E., 18 miles; raining.

Prince George—Barometer, 29.58; calm; raining.

Prince Rupert—Barometer, 29.50; wind, SE., 6 miles; raining.

Langara—Barometer, 29.46; wind, E., 6 miles; cloudy.

Estevan Point—Barometer, 29.50; wind, SE., 24 miles; cloudy.

Tatoosh—Barometer, 29.56; wind, S., 18 miles; clear.

Portland—Barometer, 29.74; wind, SE., 8 miles; raining.

Seattle—Barometer, 29.66; wind, S., 8 miles; raining.

San Francisco—Barometer, 30.06; wind, W., 12 miles; cloudy.

Note and Comment

By Sandham Graves

Consider the people of Urbana, Ohio. Sixty of them turned out with husking knives the other day to cut the corn of a neighbor, who, through ill-health and family bereavement, could not do it himself. Three score neighbors descended on the thirty-acre plot of standing corn. In two and a half hours the entire crop was cut, shocked, and harvested. That's neighborliness. Telling of the event, The Associated Press said that the farmer's youngest son died recently; his wife and a remaining son were ill with scarlet fever, and he himself was quarantined at home; trouble enough for any family. Think well of the people of Urbana, Ohio, for they have preserved at least one blessing from the "good old days," the Golden Rule.

* * *

Science is getting ready to photograph the human body by means of X-ray still pictures which will occur so closely together that an actual picture of internal organs in motion will be secured, it is thought. Recent inventions have improved upon the cloudy X-ray plate, and what amounts to a moving picture will soon be taken of the insides of a man. In this fashion the action of the heart, the lungs and other working portions of the human frame will be studied, while in motion. The shutter of the camera will be linked to the actual pulse of the patient, releasing the rays only at the instant of taking each photograph. In other words, with less exposure of the patient to the rays, more actual photographs will be secured, and these will be in sequence and clearer. We may yet have a record of a candidate's heart when his first election has been conceded.

* * *

Despite the refusal of the weather to shield Victoria from the influence of a Pacific Northwest storm, in view of its immediate necessity, the reception yesterday to the President of the United States was spontaneously warm, and supremely well carried out. The President overstayed his allotted time by an hour, personally thanked officers of the Provincial and City Police who had marshalled the crowds during the day, made no bones about saying that he was pleased. Repeated cheers along the line of march, cheers again from school groups, at Government House gates, again and again at the dock, coupled with the singing of "For He's a Jolly Good Fellow," left no doubt about the sincerity of Victoria's, and Canada's, welcome to the distinguished guest. Clouds lifted over the Strait of Juan de Fuca when the visiting destroyers set sail, and the sun came out as the farewell salute of guns at Work Point Barracks had a fitting last word. It is something, moreover, to hear Victorians cheer.

* * *

Don't, let me implore you, become famous! If you do there will be no peace left in life for you. You will be greeted in public by a barrage of flashlights from a galloping cavalcade of cameramen in search of new angles. You will be pressed about by correspondents who sit up at night inventing leading questions, just the very things you know you should not answer. Your lightest word will become a commitment, and never within the memory of living men may you go back of it. Your taste in clothes and in hats will become public issues. Those with whom you walk will be cited both for and against you. Gunmen will follow you for your own protection, and glower honestly but suspiciously at all who look in your direction. If you stand, that fact will take on peculiar significance. If you sit, it will be specially remarked. Should you want to do anything so extraordinary as eat or sleep, you will find it next to impossible. So don't, please, dont become famous!

* * *

Due to pressure of other things, Chicago's experiment with conducting school classes in the home by radio passed without adequate attention in these premises. You will recall that infantile paralysis threatened schools, and classes were disbanded. You have heard how the newspapers printed the text of subjects to be studied, and how teachers actually gave instruction over the air. Did you hear, however, about Johnny? Why, for two whole days he read a Wild West thriller "in school" by the simple expedient of holding it under the table, out of sight of his sister. She, of course, was busy with cut-outs of motion picture actresses, also held under the level of the table. On the table in plain sight were their text books; the radio was turned in upon the teacher; but actually they were both playing hookey. Of course, to be fair about it, there was also the case of Sylvester. Sylvester made a slight mistake at the outset of the radio announcements, and studied two days' quotas each day from the newspapers because his father's radio broke down and Sunday papers gave a double list. Interviewed on this feat, Sylvester said he was glad—but then, he was that kind of a boy. I know a number of children who have inquired offhandedly about the possibility of an epidemic in Victoria, in much the same tone of voice that they used to ask how long it will be until Christmas. Somehow, there seems to be a catch in the radio school plan, and then where will the children go for their homework?

The Observation Car

By THE EDITORIAL STAFF

Really Going Ahead

Table tennis, little more than a parlor game a few years ago, is really going places in this city. When mother and dad played the game on the dining-room tagle it was called "ping-pong" because of the "ping-pong" sound recorded with the bat striking the ball. Time changes many things. It has made travel faster and given us many things never even thought of a few decades ago. Time has changed the "ping-pong" game of yesterday to the fast table tennis game of today. With a faster ball, improved bats and regulation tables the sport has made great strides in the last few years. Here in Victoria table tennis has already "taken on." The Victoria Table Tennis Association, with headquarters in the Westholme Hotel, has many members, young and old, and is really moving forward. Today this organization holds an important spot in the city's Winter athletic calendar, a position reached after much hard work on the part of players and officials. We pause and take time out to say "Congratulations."—S.T.

* * *

Glancing Over Sport

Do you know that Vernon "Lefty" Gomez, ace of the Yankees' pitching staff, will open the world series for Joe McCarthy's crew against whoever wins the National League pennant? . . . Marcel Thil, pronounced "Teal," sailed back home to Paris last Friday after receiving that drubbing from a chap, Fred Apostoli, and says he will not fight again in the U.S., as there's no fairness to the promotions of fights and also the referee. Marcel has no kick coming, for he beat Lou Brouilliard in France on a foul when the former Montrealer hit Thil on the chin. Marcel claimed he was hit under the belt. The French referee gave the fight to Thil, but moving pictures after disclosed that the bald-headed Frenchman was hit squarely on the chin . . . Most of the critics in New York figure that the Yanks will take the Giants in a walk in the world series. They say it will not be even close. Don't believe those Manhattan newspapermen, for they told the wide world that Louis was going to massacre a fellow named Max Schmeling and that the Bomber would annihilate Tommy Farr. Goth times they were wrong with miles to spare. —J.D.

* * *

Trouble Ahead

Some day the youthful driver of a public vehicle serving the Gorge district is going to get into trouble. Several girls told us he takes great pains to find out the names of some of his pretty passengers. Then he telephones them at night seeking a date. His inuvariable approach is: "Do you believe in blind dates?" As far as we could find out, his tactics have been in vain . . . We have often wondered why so many motorists drive with glaring headlights both in the city and suburbs. Horace suggests that many have poor eyesight and cannot see the road with lights dimmed . . . For some time repairs have been under way on the Johnson Street bridge. Workmen left board fencing extending partly across the road in such a fashion that two automobiles cannot pass at the west end of the bridge. In such an undertaking involving a menace to traffic why did not some person concerned finish the job sooner by putting on a night shift? . . . We predict there will soon be a move to increase the rent of apartments now that colder weather is making inroads on coal piles. In most cases the increase will be between $2 and $4. And this prediction will not be like J.D.'s—G.B.

* * *

British Reserve

She slipped and fell in the middle of the floor of a well-filled cafe. In an instant a dozen chairs were vacated and a dozen men were bending over her to help her to her feet. That doesn't sound like an English cafe. It wasn't. It was a place where people of a certain European race who have settled in British Columbia foregather to dine and dance in the manner of the homeland. What is it about the British character that makes a man slow to respond in such a situation? It isn't that he is lacking in courtesy. He wants to assist, yet usually he shifts uncomfortably in his chair, not wishing to emphasize the embarrassment of the woman by ostentatiously rushing to her side. He doesn't overwhelm one with attention. He studies the feelings of others and likes to do these things quietly, so that a woman who has suffered the indignity of some such mishap may regain her poise. There is something to be said for and against these differing national traits. In a Continental crowd the woman is sure of assistance. In a British crowd she isn't. She may struggle to her feet unaided before the men of British race overcome their reserve. And then we look at one another in a shame-faced manner and think what boors we all are. —R.M.

* * *

Now It Can Be Told

Said the visitor: "What buildings are those?" Said the Victorian: "The Parliament Buildings." Said the visitor: "What a lovely casino they would make" . . . Ajax the Industrious asked why the flags were flying. "What flags?" inquired the reporter . . . A dispatch from Up-Island describes how an auto driver forgot the presence of a bridge, crashed through the guard rail, and landed in the dry creek bed, with the wheels of the car in the air. Neither he nor his wife were injured. Others not so fortunate would have slowed for the bridge, skidded through the rail, landed probably the right side up, and drowned because the creek was in flood.

* * *

Never Mind, Vancouver!

Of course, we wouldn't say for sure, but we have a slight suspicion that the city of Vancouver was just a little bit jealous over President Roosevelt's visit to Victoria yesterday, according to what we read in Mainland papers. It does seem a little strange that he should pass up such a thriving, bustling mteropolis—so like the large cities over which he rules—to call at the capital of the province . . . But what really makes it harder for Vancouver is the fact they think Victoria has developed a swelled head over the whole affair. Such an accusation is groundless. We're not ignoring the fact that it is a rather rare occurrence for a President to visit our city, but after all there is no other city in the province that would hold any interest for him.—W.I.F.

FIFTY YEARS AGO TODAY

(From The Daily Colonist of October 1, 1887)

An Ottawa Mission—Hon. Mr. Robson, Provincial Secretary, left for Ottawa this morning, the Federal Government having requested the Provincial Cabinet to send one of its members to discuss and arrange several matters between the two Governments. These consist of questions relating to the Indians, the land dyking affair, the Behring's Seas seizures, etc. Premier Davie would have gone on the mission were it not for fear that the Autumn weather of the Dominion capital might prove detrimental to his health, which, we are pleased to state, is becoming better established every day.

Yesterday's Rain—The heavy downfall of rain which commenced to fall on Wednesday night continued all yesterday morning, and at times fell in torrents, drenching those who were without umbrellas. About 12 o'clock the heavy clouds cleared away and a lovely and warm afternoon was experienced. As the crops are all in by this time, the rain was welcomed not only by the farmers, but by our citizens, whose gardens will benefit from the copious supply of water.

Mounted Police—Two hundred police will continue to patrol the boundary line till Winter. The Mounted Police in the Kootenay country will spend the Winter there. The annual cost of maintaining a mounted policeman and horse is reduced to about $750. This is nearly $500 less than the expenses of a single American cavalryman.

Tides at Victoria

OCTOBER

Time of tides (Pacific standard time), at Victoria, B.C., for the month of October, 1937.

Date	Time H. M.	Ht. Ft.	Time H. M.	Ht. Ft.	Time H. M.	Ht. Ft.	Time H. M.	Ht. Ft.
1 ..	6:15	3.7	13:23	7.7	19:22	5.2	.....	
2 ..	6:46	7.1	7:05	4.3	13:33	7.7	20:00	4.4
3 ..	2:00	7.1	7:50	4.8	13:42	7.8	20:36	4.4
4 ..	3:10	7.7	8:26	5.3	13:55	8.0	21:10	3.2
5 ..	4:16	7.1	9:00	5.8	14:10	8.2	21:48	2.7
6 ..	5:26	7.1	9:28	6.3	14:31	8.2	22:25	2.5
7 ..	6:45	7.2	9:55	6.8	14:52	8.2	23:06	2.4
8 ..	8:20	7.2	10:12	7.2	15:11	8.1	23:50	2.5
9 ..	.....		.....		15:20	8.0	.....	
10 ..	0:35	2.6	.....		15:18	7.6	.....	
11 ..	1:20	2.8	.....		14:30	7.7	.....	
12 ..	2:06	3.3	.....		13:21	7.7	.....	
13 ..	2:55	3.3	.....		12:12	7.7	.....	
14 ..	3:46	3.7	12:10	7.6	19:08	6.4	21:25	6.6
15 ..	4:42	4.0	12:16	7.6	18:49	5.8	23:06	6.6
16 ..	5:35	4.3	12:24	7.7	19:04	5.0	.....	
17 ..	0:23	6.7	6:24	4.6	12:37	7.9	19:30	4.1
18 ..	1:29	7.0	7:05	5.2	12:56	8.3	20:09	3.2
19 ..	2:35	7.2	7:46	5.7	13:18	8.6	20:46	2.3
20 ..	3:50	7.3	8:22	6.2	13:43	8.9	21:29	1.6
21 ..	5:05	7.5	9:00	6.7	14:10	9.1	22:14	1.1
22 ..	6:24	7.7	9:43	7.2	14:40	9.2	23:02	0.9
23 ..	7:44	7.9	10:33	7.6	15:16	9.0	23:52	1.1
24 ..	8:49	8.1	11:41	7.8	15:50	8.7	.....	
25 ..	0:44	1.4	9:44	8.2	13:18	7.7	16:28	8.1
26 ..	1:38	2.0	10:28	8.3	15:19	7.3	17:24	7.4
27 ..	2:28	2.8	11:00	8.3	17:23	6.6	19:56	6.7
28 ..	3:27	3.7	11:25	8.2	18:06	5.8	22:30	6.3
29 ..	4:27	4.5	11:46	8.2	18:41	4.8	.....	
30 ..	0:24	6.4	5:26	5.3	11:59	8.2	19:11	4.1
31 ..	2:12	6.7	6:26	6.0	12:15	8.3	19:46	3.3

The time used is Pacific standard for the 120th Meridian west. It is counted from 0 to 24 hours, from midnight to midnight. The figures for height serve to distinguish high water from low water. Where blanks occur in the table, the tide rises or falls continuously during two successive tidal periods without turning.

The height is in feet and tenths of a foot, measured from the average level of low water.

To find the depth of water on the sill of the new Esquimalt Drydock, add 30 feet to the height of water as above given.

SUNRISE AND SUNSET

OCTOBER

Time of sunrise and sunset (Pacific standard time), at Victoria, B.C., for the month of October, 1937.

Date	Sunrise	Sunset	Date	Sunrise	Sunset
1	6:13	5:53	17	6:36	5:21
2	6:15	5:51	18	6:38	5:19
3	6:16	5:49	19	6:39	5:18
4	6:18	5:47	20	6:41	5:16
5	6:19	5:45	21	6:42	5:14
6	6:21	5:43	22	6:44	5:12
7	6:22	5:41	23	6:45	5:11
8	6:23	5:39	24	6:47	5:09
9	6:25	5:37	25	6:48	5:07
10	6:26	5:35	26	6:50	5:05
11	6:28	5:33	27	6:52	5:03
12	6:29	5:31	28	6:53	5:01
13	6:31	5:29	29	6:55	5:00
14	6:32	5:27	30	6:56	4:58
15	6:34	5:25	31	6:58	4:57
16	6:35	5:23			

VIEW ROYAL LIBERALS

The annual meeting of the View Royal Liberal Association will be held tonight at the residence of J. Bate. Officers for the coming year will be elected.

Badminton Players---Notice

We Carry a Complete Stock of the Following: LADIES' AND MEN'S CANVAS SHOES, WHITE ANKLE SOCKS, WHITE MESH OR BROADCLOTH SHIRTS, WHITE FLANNELS AND WHITE SHORTS. Good Quality. Low Prices.

THE "WAREHOUSE"

1420 DOUGLAS ST. 1110 GOVERNMENT ST.

Letters to the Editor

No letter to the editor will be inserted except over the proper signature and address of the writer. This rule admits of no exception. No letter should exceed 500 words in length.

INDIVIDUALISM

Sir,—In one or two of my former letters I made the remark about being British in our actions and administration of this vital and important portion of the British Empire, Canada. I was at once challenged on the personal question as to whether I or my challenger was more British. This is not the point, and the public are not interested in personalities. This letter is in the nature of an inquiry and the desire for a direct answer, yes or no. The British Columbia Department of Education has brought in a ruling that there shall be no competition in education or in games, etc. This at once places the pupil or the keen competitor on a moral dole from the person considered by these authorities in power a proper judge in comparisons. These adjudications come under the heads of A, B and C. Of course this is a specious plea for brotherly love and modern times. This, however, is not their intention; it is a deliberate attempt to break down personality and individualism, which are the chief stumbling blocks to Communistic and Fascist ideals.

The conceit is gigantic—to rob the world by pacific means of all that it has of religion, of decency and of the freedom of the individual, which are the children of democracy. Are these international teachings good for the young people of a new nation, Canada. Is this form of education in the best interests of the British Empire? Why take the trouble to lie about it. Competition begets that finest of all traits in an individual—sportsmanship—which is own brother to tact.

Jumbled like a bunch of cattle and graded in bunches, according to one's approximate abilities, how can individualism be produced. The real truth is that these inflated imaginations at the back of all this are of fungus growth who fool a bewildered public, educated to accept them as a godhead. This is the danger of this international education, the preparation of the masses to accept some wonder man put forward by a clique of crooked gangsters. Of course there are all sorts of arguments about being up-to-date and fitting to this modern age. This modern age is slipping back into an iron-bound feudalism as old and pitiless and barren as the hills. If the public will only awake to the fact that by such education they are being robbed of their rights as individuals that their fathers have died for, and that democracy has always stood for then this letter will have accomplished my small endeavour.

NEVILLE E. FAIRWEATHER.

1002 Carberry Gardens, Victoria, B.C., September, 27, 1937.

A DISCLAIMER

Sir,—To avoid any misunderstanding, I would like to make clear that I am in no way connected with the case against a Dave Hunter, published in your paper of September 28, 1937.

DAVID B. HUNTER.

3225 Alder Street, Victoria, B.C., September 28, 1937.

"HAVE YOU READ YOUR BIBLE?"

Sir,—Your Sunday editorial, "Have You Read Your Bible?" is a very profitable one. It should be read and taken to heart by all who are concerned about the education of our young people. The question whether we shall teach the Bible in the schools has recently come much to the fore and is a point of vital interest worthy of the discussions it is the subject of. Your quotation of Professor William Lyon Phelps is very much to the point, where he says in part: "I believe a knowledge of the Bible without a college course is more valuable than a college course without the Bible."

In this connection Mr. E. A. Beavon, in the same Sunday Colonist re religious education, favors the teaching of the Bible, but not in the schools. It is the opinion of many people, and it is mine also, that the Bible should not be "taught" in the schools, for the obvious reason that there are so many wrong interpreters of the Word of God. But that the Bible should have no place in the schools; that is decidedly wrong. The Bible should be read, without comment, leaving it to the Holy Spirit of God to give the increase to the seed thus sown. The Bible, being the inspired Word of God, is its own interpreter!

I know of a case in point where the Bible fell into the hands of untaught people and who were greatly taught by the Spirit of God Himself! The late Mr. and Mrs. Norton, of the States, who during the Great War started a Gospel Mission among the Belgian soldiers in Flanders' trenches, relate in one of their bulletins issued by the editors of The Sunday School Times and of The Evangelical Christian that one of their missionaries one day arrived in a Belgian village untouched so far by any Gospel worker. He was referred by the villagers to a small group in that community of Bible readers. This came as a great surprise to him, and when he met them he was astonished at the extent of their knowledge of the Word of God!

Asked to explain this to him, they said, in substance, the following: "Some time ago some of us realized that there was sure to be something more substantial in the religious world than a mere prayer book. One of us said he had heard that there was such a book, called 'Bible,' but how and where to obtain one we did not know. After much inquiring and trouble we found one in the capital city. We read it among ourselves, but were none the wiser for it. One of us then said that he had heard that one should pray before reading it. This we did in our simple way, and then started our reading again. To our amazement and great joy, we received 'light on the subject,' and now we would not be without this precious Book for anything in the world!"

The missionary testified that their knowledge of God's truth was, in many respects, greater than his own. The foregoing goes to prove that where the right kind of Bible teachers are wanting, as often of necessity in the schools, the reading of the Word without comment would be of the greatest benefit to any nation of which the young folks are the greatest asset. To re-quote in part Roger Babson: "The crying need of today is more education (Spirit-taught) in the spiritual sphere," for, as your own editorial rightly quotes: "The Word of the Lord endureth forever!"

L. J. EEKMAN.

40 Wellington Avenue, Victoria, B.C., September 27, 1937.

PROPOSES A BOYCOTT

Sir,—I real with great satisfaction in this morning's Daily Colonist of a movement towards the boycott of Japanese goods. This is a very effective weapon which every woman can use, and one which, if carried out on a large scale, must seriously affect the Japanese export trade. Without that trade Japan cannot purchase her weapons of war. The greater the boycott, the quicker will come the end of the war.

Let every woman realize that each time she buys any Japanese goods she is helping the Japanese purchase munitions.

MRS. A. KING.

Cadboro Bay, B.C., September 28, 1937.

Cranleigh House School

FOR BOYS

The Oak Bay Day School. Preparatory and High.

C. V. MILTON

Cadboro Bay Road E 8214

Acids Neutralized

Constipation and clogged intestines mean accumulation of acids in the system and absorption of waste products. Sal Evac neutralizes the acids, flushes the intestines, relieving rheumatism, neuritis, lumbago, headaches, renew vigor, form and vitality. Satisfaction or money refunded by all Vancouver Drug Co. stores; 24c, 43c and 89c.

Democratic Welcome Given Yesterday to President Roosevelt

Arrival of Destroyers at Victoria With First Citizen of United States Marked With Ceremonies of an Informal Character

PRACTISING the good-neighbor policy which he so consistently preaches, the President of the United States, Franklin D. Roosevelt, paid a good will visit to this Western gateway of Canada yesterday in the course of his informal swing around the Northwest section of his beloved America.

And because of this fine, wholehearted gesture on his part, he was most democratically welcomed in this "little bit of England on the shores of the Pacific."

Invited through Ottawa, the happy decision to include the capital of British Columbia as a point of call on his Western tour, the President's visit to Victoria must be regarded as a compliment to the people of the Dominion as a whole. Victorians, in the role of Canadian hosts, however, took full advantage of the opportunity presented to record their own appreciation of the high honor which the coming of the distinguished guest placed upon the city and tendered the Chief Executive of the United States a wholly unanimous expression of friendliness, the memory of which he will undoubtedly carry with him for a long time to come.

CORDIALLY GREETED

None the less splendid because of its informality once the formality of the guns had announced the arrival and the landing of President Roosevelt on Canadian soil, to which he is not altogether a stranger, even since he became the First Citizen of the republic, as soon as the destroyer Phelps swung her gangway ashore, she was boarded by the welcoming party and the President was cordially greeted by representatives of Federal, Provincial and civic administrations, naval and military dignitaries, deputizing for Governor-General Tweedsmuir and the defence forces of Canada.

The ships bringing the President and his following to Victoria were escorted in from the international boundary line by H.M.C.S. Skeena and H.M.C.S. Fraser, and arrived at 12:30 p.m. alongside the Canadian National piers at Ogden Point, where preparations for the accommodation of the United States craft had been made well in advance. All the way across the Strait the ships had steamed under heavy skies, but by the time they appeared off the breakwater the rain had ceased falling. As the Phelps, the leading ship, rounded up and headed in for the jetty, her guns crackled a salute to Canada, which was answered immediately from Work Point, the President getting the full honors accorded the head of a sovereign state.

As the destroyer moved slowly into her position alongside the pier wall, the spectators on the dock got a good view of the President, members of his family and personal attendants, who were gathered in a group amidships under the ship's grim-looking torpedo tubes. The President looked very fit, suggesting an abundance of the fighting spirit, as well as the amiable and delightful temperament, for which he is noted.

EXCHANGE OF COURTESIES

Once the mooring lines were fast and facilities for boarding the destroyer made available, an exchange of courtesies was effected without delay, the customs and immigration routine being suspended for the occasion. The greeting party boarding the Phelps included Lieutenant-Governor E. W. Hamber; Premier Pattullo, Hon. John Hart, Commander C. T. Beard, R.C.N., representing Lord Tweedsmuir; G. G. McGeer, K.C., M.P., representing Premier Mackenzie King; Brigadier D. J. MacDonald, representing the Canadian Minister of National Defence; Mayor Andrew McGavin, Victoria; Mayor G. C. Miller, Vancouver; and John K. Davis, United States Consul-General for Western Canada.

After the initial greetings were concluded aboard the destroyer, President Roosevelt stepped ashore and entered an open automobile, being tendered loud cheers by the onlookers on the dock, which he acknowledged in his characteristic fashion with a broad smile and the waving hat in his right hand, as another salute echoed across the water from Work Point. Members of the Provincial Legislature and their wives, with the city aldermen and their wives, were then introduced to the President. Mrs. William Ellis, Victoria Municipal Chapter, I.O.D.E., presented Mrs. Roosevelt with a bouquet of flowers.

PRESIDENTIAL PARTY

In the President's party, beside himself, were Mrs. Roosevelt, tall and smiling, who was also given an ovation, being, besides the first lady of the United States, internationally known as a writer, lecturer and welfare worker; Mr. and Mrs. John Boettiger and children, "Susie" and "Buzie"; Mr. and Mrs. James Roosevelt; Marvin McIntyre, the President's secretary; Col. E. N. Watson, military aide; Dr. Ross T. McIntyre, personal physician; Miss Margaret Lehand, private secretary; Miss Grace Tall and Miss R. Barrows, of the White House staff; Mrs. M. A. Schneider, Mrs. Roosevelt's secretary, and Miss Nancy Cook.

When the President's car started to move toward the street, a naval party from Esquimalt, and a detachment of the Princess Patricia's Canadian Light Infantry from Work Point, formed a guard of honor, presenting arms as the car moved out, while the band of the Fifth B.C. Coast Brigade, R.C.A., played "The Star Spangled Banner."

CHEER PRESIDENT

Leaving the shed, where there was a great throng of sightseers to see the President at close range, his car, followed by a long line of motors, commenced the drive to Government House, the return of the motorcade being made through seemingly endless lines of parked automobiles and cheering throngs to the docks, where the sailors and soldiers again stood at "the present," the band played again, the spectators cheered and sang "For He's a Jolly Good Fellow," as the last salute of twenty-one guns bade the ship and Victoria's celebrated guest farewell, while the Phelps slowly backed away and headed for Port Angeles.

As the Phelps and the Potter, the latter with newspaper, camera and newsreel men aboard, gathered speed, they were joined by the Skeena and the Fraser, which accompanied the United States destroyers half way across the Strait. Like the meeting earlier in the day, the crews of all four ships lined the decks and signals were exchanged.

H.M.C.S. Skeena was in command of Captain V. G. Brodeur, R.C.N., and H.M.C.S. Fraser was in command of Commander H. E. Reid, R.C.N. The guard of honor from the Royal Canadian Navy was in charge of Lieutenant-Commander H. N. Lay, R.C.N., and the detachment from the P.P.C.L.I. was in charge of Lieut. Arthur Fraser. Nor should H.M.C.S. Armentieres, Lieutenant-Commander H. W. S. Soulsby, be overlooked. The ship went around from Esquimalt early yesterday, and her crew furnished a working party to handle the mooring lines of the visiting destroyers.

While the President's party was enjoying the hospitality of Government House, Victoria City Council didn't overlook the opportunity of keeping up the reputation of the city as a place of flowers, and lavishly decorated the cabins of the Phelps with a great variety of local blooms.

President Greets Crowds on Route

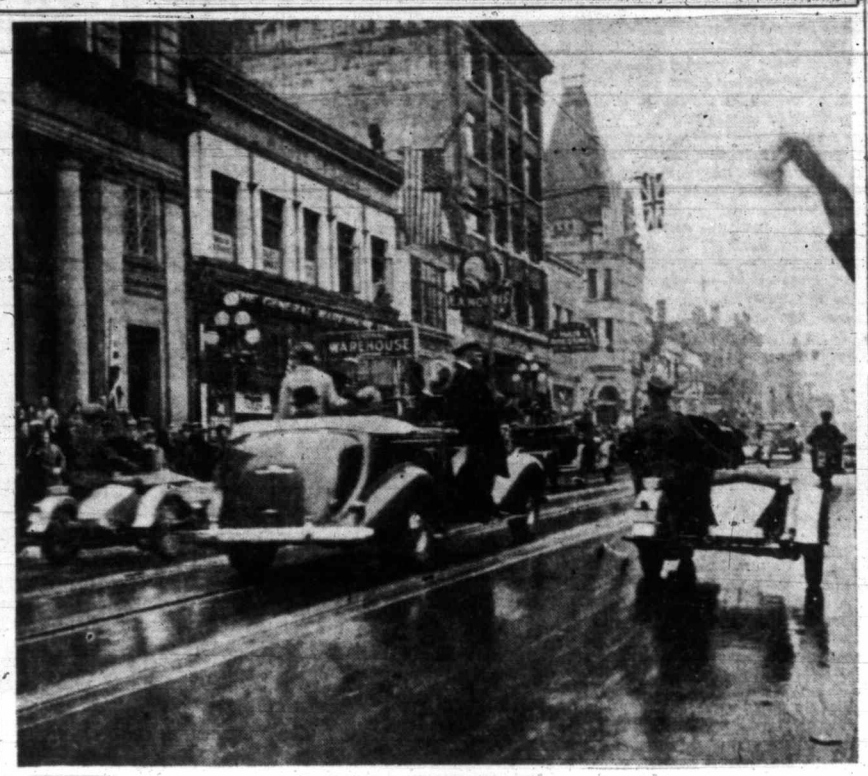

This view was taken as the Presidential car speeded along Government Street on the way to Government House. The car is passing the Royal Bank of Canada, and the President is waving his hat at the crowds that packed the sidewalks all along the route. Members of the White House Secret Service staff are shown standing on the running boards of the automobile.

Obituary

DAUPHIN—There passed away at St. Joseph's Hospital yesterday Mrs. Annie Dauphin, widow of Joseph Dauphin, of 22 Rowland Avenue, Saanich, aged seventy-eight years. She was born in Montreal, came to British Columbia in 1907 and had been living in Victoria for the past twenty-seven years. She leaves to mourn her loss one son, Leonard Dauphin, and four grandchildren, all at 123 Olive Street, Victoria; one sister in Hamilton, Ont., and one brother in Winnipeg. The remains are resting in Hayward's B.C. Funeral Chapel, where services will be held on Saturday at 2 p.m., Rev. A. deB. Owen officiating. Interment will be made in Royal Oak Burial Park.

HALL—At the Royal Jubilee Hospital, Johann Arni Hall, Wednesday, 3146 Somerset Street, passed away, aged sixty-nine years. Born in Iceland, Mr. Hall resided here for the last seven years. One son, Andrew H. Hall, of this city, survives. The remains are resting at Sands Mortuary, and funeral arrangements will be announced later.

CAMPBELL—The funeral of William Campbell will be held from Hayward's B.C. Funeral Chapel this afternoon at 2 o'clock, Rev. W. G. Wilson, D.D., conducting the service. Interment will be made in Royal Oak Burial Park.

SIMPSON—Many sorrowing friends attended the funeral of Mrs. Bertha E. Simpson yesterday afternoon, Rev. T. R. Lancaster conducting an impressive service. Mrs. G. Clegg rendered the solo "There Is No Night There." A profusion of beautiful floral tributes was received. The following were the pallbearers: J. J. White, George Clarke, W. N. Copeland, N. Shillitto, Fred Whitnall and W. C. Clarke. The remains were laid at rest in Royal Oak Burial Park.

COLLINSON—The funeral for the late Melville Collinson, Mayne Island, was held yesterday afternoon. Rev. P. C. Hayman conducted a very sympathetic service, and the remains were laid at rest in Royal Oak Burial Park, with the following acting as pallbearers: J. H. Thompson, A. E. Marchant, T. P. McConnell, B. F. Shepherd, J. W. Grist and Harold Shepherd.

SEYMOUR—Funeral services for the late Edward John Seymour were held yesterday afternoon in St. John's Church, Rev. Canon Chadwick officiating. A number of friends were present, and the congregational hymns sung were "Abide With Me" and "The Sands of Time Are Sinking." The numerous floral offerings which were received bore testimony to the popularity of Mr. Seymour. The following acted as pallbearers: A. Scobie, A. R. Nex, Dr. A. W. Popert, E. Oates, L. Beaumont and P. R. Leighton. The remains were laid at rest in Royal Oak Burial Park.

Sheep Forces Dog Over a Precipice

ST. ABB'S HEAD, Scotland, Sept. 30 (?).—When a sheep kills a dog it's news too.

A collie rounding up sheep here found one of the flock grazing at the edge of a 150-foot precipice. While the dog was trying to head it toward the fold, the sheep charged and forced the collie over the cliff to its death.

AIR FORCE SEEKING MISSING FRENCHMEN

SINGAPORE, Sept. 30 (CP-Havas). — Twelve Royal Air Force planes and 200 searchers prepared tonight to leave at dawn for the mountainous region north of Jahore to seek two Frenchmen who crashed in their plane. The missing men, representatives of a foreign firm here, are F. J. Gain and J. M. L. Marare.

RAY'S CELEBRATES SUCCESSFUL YEAR OF BUSINESS HERE

Store-Wide Event Marks Anniversary—Department Food Store Is of Unique Type in B.C.—"My-te-Fine" Label a Pledge of Quality—Strictly Independent Concern

COMMENCING today, Ray's, the department food store at 734 Fort Street, celebrate their first anniversary of business in Victoria, culminating twelve months of service to the public. When their doors opened in September, 1936, an entirely new principle of food merchandising was introduced in the city and R. Esslinger, proprietor of the thriving business, expresses himself more than satisfied with the results. Since inauguration over a million and a third people have passed through the turnstiles and Ray's has achieved a very real place in the community.

R. ESSLINGER
Managing Proprietor of Ray's Department Food Store.

UNIQUE PRINCIPLE

The principle upon which Ray's is operated is unique in British Columbia. It is in reality a store of eight departments, yet so arranged that each department is contingent on the other in the public's eye. Meats, butter and fish comprise three of these, with the grocery department divided into three subheads, groceries, remedies and tobaccos. Candies, delicatessen and smoked meat departments complete the list. In this way the patron of Ray's is enabled to find a wide selection of ordinary domestic needs conveniently displayed under one roof.

The method of display is such as to facilitate choice and comparison. The goods are arranged in islands and compartments, so placed that the customer can make the selection with the minimum of trouble. While courteous co-operation is found throughout the store, it is a standing rule that no clerk in Ray's may solicit an order from a customer, the choice must be made at the patron's leisure.

EXCLUSIVE LABEL

Another innovation Ray's has introduced is the "My-te-fine" label. This label, to which Ray's has the exclusive use throughout Canada, signifies that the product, whether it be domestic or imported, has passed a certain standard of excellence and is in itself a pledge of quality and value.

Ray's, strictly an independent concern, is directly under the control of Mr. Esslinger. The establishment of this store is by no means Mr. Esslinger's first connection with Victoria, for he first came here some twenty-five years ago when he worked in Goodacre's meat store. Since that time he has been associated with the retail trade on the Mainland, owning and operating two groups of stores in Vancouver, one of which groups he owns outright.

Ray's boasts a staff of approximately thirty employees, Victorians in practically every case. H. Ward, well-known in the grocery business and a resident of Victoria for some years, fills the post of manager.

He—Now, darling, tell we how you first came to know of your love for me.

She—Oh, suddenly I noticed that I became angry when everybody called you an idiot.

Found Guilty of Murdering Boy

SARNIA, Ont., Sept. 30 (?). — Seventeen-year-old William Labadie tonight was found guilty of murder by a Supreme Court jury under Mr. Justice Keiller McKay. He was charged with the death of seven-year-old John Luckins, son of the farmer who employed Labadie.

The jury delivered recommendations for mercy. Mr. Justice McKay said he would pass sentence tomorrow.

EXCUSED

The readiness of Irish wit is exemplified in the story about some passengers traveling from Liverpool to London. One missed his handkerchief—a colorful, expansive affair—and bluntly accused his neighbor, an Irishman, of taking it.

Rising, the man found he had been sitting on the handkerchief. A third passenger suggested that the accuser apologize. But the Irishman said:

"Oh, there is no occasion for an apology. There was a mutual mistake. He took me for a thief, and I took him for a gentleman."

ADD STYLE TO YOUR WARDROBE!

From the smooth, lower-lying coat collar to the correct cut of the trousers, here is a smart example of Tip Top styling—a *Young Man's Single Breasted Drape Sack*. Two buttons—notch lapels—lower piped pockets. It's only one instance of how Tip Top has brought comfort and fit to fashion! Your choice of any number of new British woolens in a multitude of shades, patterns and weaves.

TTF537B

$25.95

Hand-Cut and Tailored To Your Personal Measurements

TIP TOP TAILORS Limited

650 YATES STREET

NOTICE

VICTORIA CITY TAXPAYERS

In Order to Avoid Penalty, 1937 Taxes Must Be Paid by OCTOBER 1

OCTOBER 2, Penalty Will Be Added

GEORGE A. OKELL,
ASSESSOR AND COLLECTOR.

LICENSED SANITONE CLEANER

New Method LAUNDRIES LIMITED

Try KELLOGG'S ASTHMA RELIEF

Thousands have found quick and easy relief from Asthma, Hay Fever and Bronchial troubles in the use of Kellogg's Asthma Relief. You can relieve your suffering . . . enjoy life more . . . with the relief this famous herbal preparation affords. Kellogg's Asthma Relief has been used by sufferers for over 60 years. You simply inhale the fumes.

Your nearest drug store has it.

$1.00 a tin, trial size 25c

Also obtainable in cigarette form.

Northrop & Lyman Co. Limited
Toronto
Ontario

SUPER PERFORMANCE

UNMATCHABLE VALUES
DE FOREST CROSLEY

New 1938 Radios
of the "ALL-CANADIAN" Series

Just think—this new console-type 1938 De Forest Crosley Radio with 7 tubes that give 9-tube performance, and with the new "Cathode-Ray" Double-Action "Tuning Eye"—for only $114.95.

The *"Welland"* model is a De Forest Crosley triumph—a super-value in every way. You can tune-in domestic broadcasts, foreign short-wave, amateur short-wave, police and aviation. Foreign nations listed on dial at place to tune in.

The *"Dufferin"* mantel model has the same circuit and technical features as the *"Welland"*, with new-type 6-inch dynamic speaker, but in the compact portable cabinet as shown—for only $84.95.

See what De Forest Crosley offers at popular prices.

Volume, sensitivity, selectivity, simplicity, control and appearance—are all "stepped-up"—greatly improved—for your enjoyment and convenience. And despite all these great features, they cost no more, but less!

THERE IS A DE FOREST CROSLEY 1938 RADIO of the "All-Canadian" series TO MATCH EVERY ROOM-SIZE AND EVERY PURSE. "Automatic" and "non-automatic". Mantel and Console models. Five to 14 tubes—new-type METAL Spray, Octal-Base Tubes—noise-reducing—powerful. PRICES FROM $59.95.

Get the radio surprise of your life. See and hear the new De Forest Crosleys at your nearest dealer's. He will accept a small down-payment and arrange easy terms for the balance.

DE FOREST CROSLEY LIMITED
TORONTO MONTREAL

The "WELLAND" $114.95

7 New-Type Tubes with full 9-Tube performance.

The "DUFFERIN" $84.95

Remember Trade-in Value
De Forest Crosley Radios have been manufactured in Canada continuously since 1923. No other radio has this record. It costs you nothing extra to buy a De Forest Crosley—and remember—when you come to trade it in on another radio in later years, you will get a much bigger allowance.

DE FOREST CROSLEY

HUDSON'S BAY COMPANY

DUNCAN, B.C. VICTORIA, B.C.

612-16 Fort St. **KIRKHAM'S**

PHONES
Groceries - G 8131
Meats - - G 8135
Fruits - - E 8031

Daily Delivery Esquimalt, View Royal, Colquitz, Royal Oak, Cedar Hill and Inside Points.
Reliable Foods Fair Prices—Honest Weights and Descriptions—Independent Local Control.

SERVICE and DELIVERY		CASH and CARRY	
Boneless Rolled Veal Roast, lb.	18¢	Lamb Chops, lb.	25¢
Boneless Rolled Veal Legs and Loins, per lb.	22¢	Boiling Beef, lb.	6¢
Rolled Ribs Beef, lb.	22¢	Beef Sausage, 3 lbs.	25¢
Lamb Shoulders, lb.	14¢	Breasts Lamb, lb.	9¢
Lamb Legs, lb.	27¢	Shoulder Pot Roasts, lb.	10¢
Pork Loins, any weight, lb.	25¢	Boneless Pot Roasts, lb.	13¢
Pure Pork Sausage, lb.	25¢	Boneless Oven Roasts, lb.	18¢
Rump or Round Beef Roasts, lb.	18¢	First-Grade Butter, 3 lbs.	94¢
Sirloin Tip Roasts, lb.	22¢	Sliced Bacon, lb. 33¢, 38¢,	45¢
Economy Tea, 3 lbs.	$1.35	Mild Canadian Cheese, lb.	19¢
Fresh Ground Coffee, lb. 35¢ and	25¢ 45¢	Fullet Grade "A" Eggs, doz.	29¢
Rolled Oats, 6's	35¢	Heinz Pickles, family size	39¢
Rolled Wheat, 4 lbs.	23¢	Black Label Pineapple — sliced, cubes, crushed, 2 tins	25¢
Maple Ridge Peaches, 2's	14¢	Jiffy Soap Flakes, large	19¢
Aylmer Golden Bantam Corn, 2 tins for	25¢	Royal Crown Soap, 4 bars	15¢
Libby's Tomato Juice, 26 ozs.	12¢	Aylmer White Corn, 2 tins	19¢

You Owe Yourself Protection Through

Fire INSURANCE Automobile

ELSIE B. RICHARDS

Suite 7, Metropolitan Building, Opposite Postoffice
PHONE EMPIRE 7722

ANNIVERSARY SALE

FRIDAY AND SATURDAY, OCTOBER 1 AND 2

AT

Cross' 4 Stores

October, 1919, to October, 1937

Eighteen Years of Progressive Business

We Appreciate Your Patronage — Charge Accounts Invited

1310 DOUGLAS ST., G 2631 — James Bay, E 0031
Victoria West, Phone E 7861 — Oak Bay, E 9113

Do Not Miss These Specials of Quality Meats

CHOICE BABY BEEF — Sirloin Roasts, Wing Rib Roasts, Rump Roasts, Prime Rib Roasts, Sirloin Tip Roasts — AT 17¢ Per lb.

FINEST QUALITY SPRING LAMB
Legs, per lb. 21¢
Shoulders, per lb. 15¢
Breasts, per lb. 10¢

MILK-FED VEAL
Centre Fillets, per lb. 22¢
Rumps, per lb. 17¢
Small Roasts, per lb. 12¢

FISH
Halibut, per lb. 16¢
Dressed Soles, per lb. 11¢
Fresh Cod, per lb. 12¢
Kippered Herring, lb. 11¢

CROSS' OWN MAKE QUALITY PRODUCTS
Cross' Wieners, per lb. 17¢
Cross' Bologna, per lb. 13¢
Cross' Polish Sausage, lb. 17¢
Cross' Jellied Veal, per bowl 8¢
Cross' Smoked Hams, lb. 29¢
Cross' Small Pork Sausages, per lb. 17¢
Cross' Breaded Pork Sausage, per lb. 13¢
Cross' Cottage Rolls, lb. 23¢
Cross' Smoked Picnics, lb. 19¢
Young Boiling Fowl, lb. 18¢
Choice Roasting Chickens, per lb. 30¢
First Grade Butter, 3 lbs. 94¢
Grade "A" Pullet Eggs, doz. 30¢

Minced Beef, Stew Beef, Brisket Beef, Breaded Beef Sausage, Beef Sausages — AT 7¢ Per lb.

BUY AT CROSS' AND SAVE

Trilite Lamps

A heavy three-light Trilite with three candle lights on separate switch, in the new antique gold-plated finish, with a choice of tailored silk, or the smart new pleated parchment shade. Complete $15.25

EASY TERMS

CHAMPION'S, LTD.
717 Fort St. E 2422

We Buy Gold, Silver Diamonds

HIGHEST PRICES PAID

Pacific Jewelry & Loan Co.
Licensed Pawnbrokers
1212 BROAD (Opp. Colonist)
G 2724

WHERE IGNORANCE IS BLISS

Voice (over telephone): "Are you the game warden?"

Game Warden: "Yes, ma'am."

Voice: "Well, I am so thankful I have the right person at last! Would you mind suggesting some games suitable for a children's party?"

OAK BAY FIRE HALL PLANNED

Council Favors Monterey Crescent, With Total Cost Of $36,000

A by-law authorizing the expenditure of $36,000 for a fire hall building and equipment of the department for Oak Bay was introduced at the council meeting of that municipality last evening. After introduction and the passing of the preliminary stages, the by-law was referred to committee of the whole council, which is to meet on Tuesday next.

It is expected that following the meeting of the committee of the whole, a regular council meeting will be held, when the by-law will be put through its other stages.

SITE FAVORED

The question of a site for the fire hall has been under consideration by the council, in association with the engineer of the fire underwriters and the most favored site is on Monterey Crescent, near St. Ann Street, which is regarded as a very central location for all parts of the municipality. The final decision in this matter is expected to be reached at Tuesday night's meeting of the council, together with a number of other matters referred to the committee last night.

This included consideration of the letter of the Victoria council in reply to one sent by Oak Bay, which stated that the city was referring the Oak Bay letter to the fire wardens. Other matters relating to the fire department, including information on legal points given by the solicitor, will also receive attention at the Tuesday's meeting.

Announcements

St. Louis College—Prize winners at indoor fete: Box of groceries, Hon. John Hart, 59; cake, Rev. Father Albury, 239; chicken, Chas. Rivers, 1041; cake, Mrs. B. Allen, 1125; ham, Mrs. Devine, 195; box of groceries, Mrs. Davies, 101; candy, Mrs. St. Martin, 325; fancy-work, Mrs. Aikman, 26. Tombola prizes: 1, $10, the gift of Mrs. M. Wood, Rev. Father Moreau, 1661; 2, $5, the gift of the C.W.L., V. Scarborough, 896; 3, $5, the gift of a friend, Mrs. Whitehouse, 1508; 4, half-ton of coal, gift of W. L. Morgan Fuel Co., Mrs. Smythe, 951; 5, electric clock, gift of MacDonald Electric, P. Branoc, 166; 6, $2.50 merchandise certificate, gift of The Toggery Shop, F. Webb, 3512; 7, book (prize), Joseph Kwan, 3587.

Have You Been Thinking and secretly worrying for years about that growth of hair on your face? Feverishly trying everything you see advertised to remove it—finding all worse than useless? How well Miss Hanman understands! How often in these many years has she banished this fear—cheered the discouraged—and made it possible for them to be once more unselfconscious and happy. Will you not call and see her this very day! Telephone G 7642. 503 Sayward Bldg.

Women's Canadian Club, Empress Hotel, Tuesday, October 5, 2:45. Dan McCowan, "Snow Peaks and Flowering Meadows" in Canadian Rockies, illustrated. Pianist, Miss C. S. Beals.

Lumber and Sawmill Workers meeting tonight (Friday), 8 p.m. Important business. All members requested to attend.

Harry S. Hay, Optometrist, Office 109 Campbell Building. E 9621.

City and District

Tax Penalty—Current taxes must be paid today to avoid a penalty of 1 per cent, to be imposed on Saturday, according to George A. Okell, city assessor and collector.

Reports Theft—Theft of a valuable Japanese jardiniere from the veranda of her house Wednesday night was reported to police by Mrs. E. E. Heath, 329 Moss Street, yesterday.

To Improve Street—Yale Street, near St. Mary's Church, will be improved by the Oak Bay Council under a request made by the management of the church. The cost will be about $75.

Car Stolen—Charles Stables, 501 Ardersier Road, reported to police last night at 11 o'clock that his blue Essex sedan had been stolen from the corner of Blanshard and Yates Streets. The Oak Bay Police have also been notified.

Time Off—Harry L. Smith, principal of Victoria High School, announced that Grade IX students will be excused from their studies this afternoon so they may return to their former schools to receive entrance certificates and participate in prize giving ceremonies.

Will Go Into Loans—The Oak Bay Council will take steps to ascertain just what the position of the municipality is with respect to loans upon buildings that were erected under the soldiers' home building plans, by which the Dominion loaned money to the Province, which in turn loaned the money on the recommendation of the municipality.

Discuss Valuations — A discussion on the matter of real estate valuations will be led by James Forman, at the luncheon meeting of the Real Estate Board of Victoria, to be held at Spencer's private dining-room at 12:30 p.m. today. Hubert Lethaby, secretary, requests that salesmen should make a point of being present.

Boy Slightly Hurt — Phillip MacDonald, 2810 Shelbourne St., reported to police at 1:30 p.m. yesterday that while driving on Belmont Avenue, turning on to Ryan Street, he collided with two boys on a bicycle, Robert Donaghy, Orphanage, and Roy Briggs, Avebury Avenue. Donaghy received slight cuts on one hand. Mr. MacDonald took him to Jubilee Hospital and then to the Home.

Claim Penguins Here — Penguins from the Far North settled for awhile in Victoria waters yesterday, it was reported by residents along the Marine Drive. The penguins were first noticed, The Colonist's informant said, on the rocks near the Oak Bay boathouse. They were first sighted on Tuesday, two or three of them together, and residents were wondering if visits from penguins were commonplace or not.

Adjourns Case — Continuing the appeal in Rex vs. Brown and Humphrey yesterday in the Court of Appeal, M. B. Jackson, K.C., for the Crown, argued in support of the verdict in the case, which was that of seven years for criminal assault upon Dora Bob in Lillooet. Te took the position that the evidence was such that the charge given by Mr. Justice D. A. McDonald was well within the mark. The court at noon adjourned the further hearing indefinitely so as to allow the hearing of the case of Wong Loon in the afternoon. R. D. Harvey appeared for C. L. McAlpine, K.C., representing the appellants in the case.

Minor Accidents — Three minor traffic accidents were reported to police yesterday. The first occurred at 2:45 p.m. when H. B. Hunter, 1180 St. Louis Street, reported that he had collided with an auto operated by a woman, while he was driving north on Cook Street. The woman, whose name was not given to police, was driving west on Rockland Avenue. At 3:05 o'clock, Mrs. T. E. Lampman, 1770 Rockland Avenue, collided with a car being driven south on Richmond Avenue as she was proceeding west on Oak Bay Avenue. Autos driven by Steve Kinsey, 454 Gorge Road, and Jack Rawlinson, 312 Niagara Street, were in collision on Superior Street at 4:30 o'clock. Only slight damage was sustained in each of the cases, police state.

BRITISH FARM PARTY IN CITY

Visitors Deeply Impressed With Possibilities of British Columbia

Last of the organized overseas tours to reach the Pacific Coast this season, members of the British National Farmers' Union arrived in Victoria yesterday, after an inspectional trip through the Dominion, designed to better acquaint them with primary resources.

While most of the group are farmers, there are also included among them a London timber man and an architect. Sir Richard Winfrey, Parliamentary Secretary to the Board of Agriculture during the Liberal regime, and Lady Winfrey, accompanied the party to Canada, but did not come west.

The party registered at the Empress Hotel after spending two days Up-Island where, at Port Alberni, they saw a tree topped and fallen.

IMPRESSED BY B.C.

They were extremely impressed with the potentialities of the province, and the hospitality of Canadians in all parts of the Dominion.

During their journey from Quebec, which they reached aboard the Duchess of Richmond, September 9, they made stop-overs at the Dominion Experimental Farm, Ottawa; the Experimental Farm, Guelph; the Fort William grain elevators; a number of farms at Brandon; saw Banff and Lake Louise, and visited a salmon cannery in Vancouver.

En route to this city from Port Alberni, they stayed briefly at Fairbridge Farm School.

TO VISIT CHICAGO

They leave today for Salmon Arm, and intend motoring through the Okanagan to Penticton as guests of the Provincial Government. They will continue their journey Eastward, stopping at Lethbridge, the Turner Valley oilfields, and the E.P. Ranch. Later, they will entrain for Montreal from Winnipeg, visiting Chicago en route.

Conducted by P. K. Reynolds, travelling passenger agent of the C.P.R., the party is composed of J. M. Robertson, Rochester, Kent; Mr. and Mrs. J. Rose Bennett, Norfolk; Mr. and Mrs. F. Gillings, Rugby; Edgar S. May, Lancashire; Mr. and Mrs. T. A. Simpson, from Shropshire; Albert and Arthur West, Sussex, and C. E. Worthington, London architect.

INTRODUCE NEW LAW ON BANKS

Continued from Page 1

Every banker carrying on business must obtain a licence within twenty-one days after the act comes into force from the Provincial Credit Commission constituted under the Alberta Social Credit Act.

Licence applications, the bill says, must be accompanied by an undertaking to refrain from acting, assisting or encouraging interference with property and civil rights. Two representatives of the local directorate must be on the application.

RIGHT TO APPEAL

The Provincial Credit Commission may at any time, without notice, suspend, revoke or cancel the licence of any banker. The banker is given the right to appeal to the Social Credit Board.

The licence fee shall not exceed $100 for every building within the province in which the business of the bank is conducted.

If the licence of any banker is suspended, revoked or cancelled, the Provincial Credit Commission may renew the licence at a fee not exceeding 1,000 times the original fee.

Before a licence is issued, one or more local directorates shall be appointed to supervise, direct and control the policy of the business of the banker, the bill says.

BOARD'S AUTHORITY

The Social Credit Board is given authority to dismiss any members of the local directorate. Members of the local directorate appointed by the board shall hold office at the pleasure of the board, and members appointed by the banker shall hold office at the pleasure of the banker shall hold office at the pleasure of the banker. Remuneration of members of the directorates will be fixed by the board.

Any bankers, the bill says, who carries on without first having obtained a licence, shall incur a penalty of $10,000 for each day during which he carries on business without a licence.

"No provisions of the act," says the bill, "shall be so construed as to authorize the doing of any act or thing which is not within the legislative competence of the Legislature of the province."

TO PRESCRIBE PROCEDURE

With the approval of the Lieutenant-Governor-in-Council, the Provincial Credit Commission may prescribe licensing procedure, forms of licences, procedure for taking appeals to the Social Credit Board and similar matters.

The act comes into force when assented to by the Lieutenant-Governor.

TO SEEK RULING ON DISALLOWANCE

Alberta House Wants Court Opinion On Federal Right — May Repeal Recall Law

EDMONTON, Sept. 30 (AP).—After adopting, 42 to 8, an amendment giving approval of the Government's intention to seek a court ruling on the right of Federal disallowance, the Alberta Legislature today adjourned debate on a resolution denying Federal right of disallowance and expressing determination to implement three disallowed Acts.

Previously, the House passed a motion without a recorded vote, asking repeal of the Alberta Legislative Assembly Act under which members may be unseated. An amendment to exclude recall proceedings now under way in Okotoks-High River, represented by Premier Aberhart, was defeated, 41-10, with Premier Aberhart voting in support of the amendment. A bill must be introduced and passed to give effect to the repeal motion.

LONDON, Sept. 30 (AP).—Announcement was made tonight that Lord Nuffield, motorcar manufacturer, was giving £50,000 ($247,560) for the rebuilding fund of the hospital for sick children, to which the late Sir James Barrie ceded the rights to "Peter Pan."

COMPLIMENTS PAID OFFICIAL

B. H. T. Drake, on Last Day In Office, Remembered By Bar and Staff

Members of the Victoria Law Society and of the Courthouse staff yesterday morning took occasion to pay their compliments to the excellent work and the courtesy extended at all times by B. H. Tyrwhitt Drake during his forty-two years' service as the head of the registrar's office here.

Invading the office of Mr. Drake about 11 o'clock in the forenoon, on the final day of his services as court registrar, the bar paid its compliment to the retiring official, presenting him with a leather purse which contained $100 in cash.

UNIFORMLY COURTEOUS

H. W. Davey, vice-president of the organization, made the presentation, wishing Mr. Drake an enjoyable time during his retirement.

He referred to the uniform consideration that had been given by the retiring official during his long service, both to members of the bar and to the general public. It was with regret that they gathered to bid him good-bye from the office he so well filled for a long period.

Following the presentation, Mr. Drake expressed his appreciation of the kindness of the members of the bar.

As soon as this presentation had been concluded, Oswald Barton, on behalf of the Courthouse staff, made the presentation of a set of pipes with a supply of tobacco. Mr. Barton referred to the consideration that Mr. Drake had shown the staff and expressed the hope that he would have a long period of happiness without the cares of office.

Mr. Drake, in accepting, thanked the donors for the consideration and referred to the good will that had always existed between himself and members of the staff.

LONDON, Sept. 30 (AP).—The Air Ministry disclosed today the Government had sanctioned officially the sale of aircraft to the Chinese Government.

RCA Victor

WITH ELECTRIC TUNING

10 New Models Now on Display

"Push a button—there's your station," but even that doesn't tell the whole story of electric tuning. You get absolute precision in tuning as well, and that means far better reception than ever before. See the new 1938 RCA Victor radios here today. Liberal trade-in allowance and easy payment terms.

FLETCHER BROS.
1130 DOUGLAS STREET (VICTORIA) LTD.

WENGER'S QUALITY DIAMONDS

To appreciate fully the exceptional quality of our diamonds, they must be seen. We guarantee perfection—color—and cut of every stone. Distinction characterizes all our mountings.

WENGER'S, LTD.
653 YATES STREET JEWELERS SINCE 1896

GRAY LINE BUSES

LEAVE GRAY LINE DEPOT 8 P.M.
FOR NEW SOOKE HALL

Bus Drivers' Dance

FRIDAY, OCTOBER 1

Admission and Transportation - - - $1.00

PHONE G 4151 FOR RESERVATIONS

WOOD AND COAL SAWDUST

J. E. Painter & Sons
PHONE G 3541
617 CORMORANT ST., VICTORIA

Start with the FLOORS When Improving YOUR HOME

CONGOLEUM GOLD SEAL RUGS

The pattern illustrated is "HONG KONG", Congoleum Gold Seal Rug No. 454, The Hall Runner is No. 189

Congoleum Gold Seal Rugs range from the small 1½ x 3 ft. mats to the large 9 x 15 ft. rugs and are surprisingly inexpensive. A 6 x 9 rug, for example, costs only **$6.15**

Congoleum is also available in yard goods where complete floors have to be covered.

Start with the floors — that's what interior decorators do. And start *right* . . . . with one of the smart, new Congoleum Gold Seal Rugs which are now on display. Their gorgeous colourings will strike the keynote for the rest of the room and their modest cost will amaze you. Remember . . . there's no tiresome beating or sweeping with a Congoleum Gold Seal Rug — a damp mop keeps it spotless. It lies flat without fastening of any kind and gives years of trouble-free service. Visit your dealer's . . . but insist on seeing the Gold Seal which is affixed to the surface of all genuine Gold Seal Congoleum. It is your *only* guarantee of complete satisfaction.

CONGOLEUM CANADA LIMITED - MONTREAL

WORLD-WIDE HONOURS

to a Great Scotch

During the past 125 years, Dewar's has been awarded more than 60 Gold and Prize Medals at famous Expositions the world over. The Dewar's you enjoy in Canada today is the same fine Scotch whisky to which these world-wide honours have been paid.

TO GET THE BEST *Be sure to say*

DEWAR'S

Special Liqueur
OLD SCOTCH WHISKY

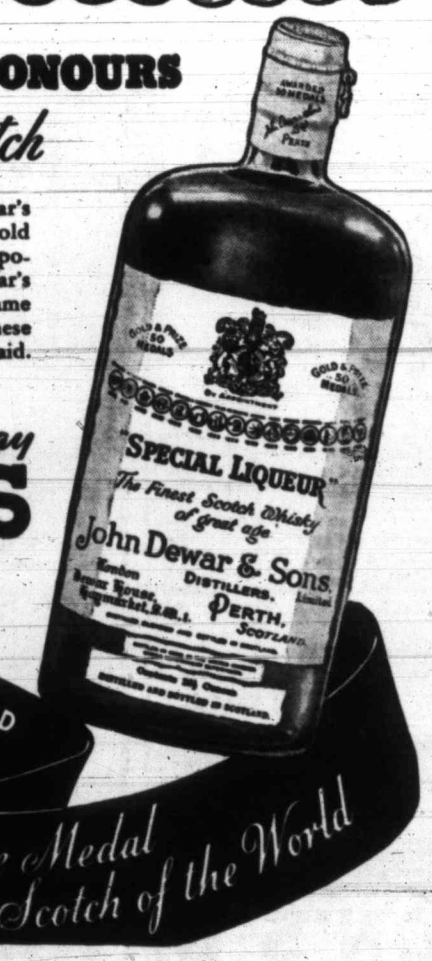

DISTILLED, BLENDED AND BOTTLED IN SCOTLAND BY DEWAR

26⅔ oz. $3.25

The Medal Scotch of the World

This advertisement is not published or displayed by the Liquor Control Board or by the Government of British Columbia.

David Spencer, Ltd.

Hudson's Bay Co.

Champion's, Ltd.
717 FORT STREET PHONE E 2422

Standard Furniture Co.
FURNITURE SPECIALISTS 737 YATES ST.

Social Activities and Notes of Personal Interest

Children Enjoy Their Own Luncheon Party

Two of the most interested participants in yesterday's ceremonies in connection with the visit of the President and Mrs. Franklin D. Roosevelt were their grandchildren, Eleanor and Curtis Dall, of Seattle, children of the President's daughter, Mrs. John Boettiger. The children drove with the rest of the presidential party along the crowd-lined route to Government House, but "grown-up" luncheon for little people who are only eleven and seven, respectively, was not the order of the day.

Eleanor and Curtis, with their Belgian "Mam'zelle," had a special luncheon party of their own with Mrs. Mae Rice, who is private secretary to Mrs. Eric W. Hamber. A pretty table had been set in the smoking-room and a special menu of good things had been arranged for the occasion.

Both children are fair, Curtis, who is seven, being specially fair-haired, with attractive blue eyes. He wore a neat little navy blue English-cut suit, with knee-length socks, and Eleanor was in the simplest of blue smocked dresses. The children chatted happily during luncheon, telling of the thrill of arriving aboard the destroyer, which, Curtis said, "went very, very fast, and the waves were high — high," his eyes wide with wonderment.

Among things that interested the children at Government House was the Coronation Book, containing the photographs of Princess Elizabeth and Princess Margaret Rose. Eleanor's final comment was to the effect that she'd rather be Princess Margaret Rose, which "would save being Queen."

Before leaving, the children signed their names in the Visitors' Book, a formality which seemed to delight them.

P.-T.A. Activities

LANGFORD

Many beautiful colored pictures of old and new Ontario were shown on Wednesday evening at the Langford School under the auspices of the Parent-Teachers' Association by J. M. Humphries. Many historic sites and beauty spots of old Ontario were depicted, while the pictures of new or Northern Ontario showed the wonderful industrial transformation that is gradually taking place in that part of the country. Mr. Humphries graphically described the pictures in simple language for the benefit of the many boys and girls who were present. Mrs. D. B. F. Bullen moved a vote of thanks to the speaker. Mr. R. M. Heggie was chairman at the meeting, and announced that the next meeting of the P.T.A. would be held on Wednesday, October 13; also that St. Matthew's Sunday School would reopen at 10 o'clock next Sunday.

ESQUIMALT CLUB

The monthly meeting of the Esquimalt Community Club will be held in the Guild Room of St. Paul's Church House on Monday evening at 8 o'clock. All members are requested to be present. Further donations of cups and saucers will be appreciated.

Clubs-Societies

Qu-Alex Club

The first meeting of the Winter season was held by the W.B.A. Qu-Alex Girls' Club on Tuesday at the home of Misses Florence and Ethelwynne Malcolm, 1915 Stanley Avenue. The president, Mrs. Annie Barraclough, presided at the business session, when plans for the next few months were made. The treasurer gave reports of the silver tea and bridge party held recently at the homes of Misses Ruth and Edna Coates and Miss Kathleen Burnett, respectively. Plans were made for the entertainment to be given on the evening of the annual review banquet on Monday, October 18. The girls will hold a novelty stall in connection with the bazaar to be held by the review early in November. Miss Hilda Jacques will be hostess at the next meeting on Wednesday, October 20, when she will entertain at the home of Miss Florence Clough, 803 St. Charles Street. This meeting will take the form of a jam shower in aid of Queen Alexandra Solarium. After the meeting an amusing contest was held when Misses Helen Atack and Barrie Taylor were winners. Refreshments served by the hostess brought the evening to a close. Miss Marjorie Burnett was a welcome visitor at the meeting.

* * *

Cowichan Hospital W.A.

The W.A. to the Cowichan Hospital Association held a meeting at the Nurses' Home, Duncan; Mrs. Neil McIver in the chair. Mrs. J. E. Saunders reported for the new sewing committee that 186 articles had been made for the hospital since the last report. Miss Mary Wynne, who has undertaken to convene the mending in place of Mrs. H. W. McKenzie, who has left the district, reported that the mending was being taken care of in a satisfactory manner. The annual fruit and vegetable shower will be held at the next meeting of the W.A., October 25. Donations may be left at the hospital or in town at McMillan's Cigar Store. The annual Christmas bazaar was set for December 11, and committees already working for it made reports. The annual tag day held at the time of the Fall Fair netted $150, as shown in the treasurer's report. Tea was served after the meeting by Mrs. C. S. Crane, Mrs. F. G. Aldersey and Mrs. R. A. Thorpe.

* * *

Children's Aid

A material shower and silver tea in aid of the Children's Aid will take place on Thursday, October 14, at the home of Mrs. J. H. Fletcher, 1721 Rockland Avenue, and the organizers will be glad to receive any useful materials such as flannelette for nightgowns, material for girls' slips, wool for sweaters, hose or baby jackets, or any finished articles suitable for children up to ten years of age. Mrs. Donald McAdie is president, and convening the materials and the tea, respectively, will be Mrs. F. W. Laing and Mrs. G. H. Bissell.

* * *

St. Mark's W.A.

St. Mark's W.A. held a short meeting on Tuesday afternoon in the Parish Hall, Mrs. G. T. Hughes presiding, and the meeting was followed by a silver tea for the parish members and friends. Enid Middleton and Ilace Roskelley were the guest artists and delighted the visitors with songs and recitations. On Friday, October 15, a harvest social will be held in the hall, starting at 8 p.m., with games and dancing.

* * *

Junior Catholic League

The Junior Women's Catholic League will hold its annual novelty dance in the K. of C. Hall on Monday. The silver fox fur which was on display at the Provincial Exhibition will be awarded to the winner. A popular orchestra will supply the music, and refreshments will be served.

* * *

Women Conservatives

The annual meeting of the Victoria Women's Conservative Association will be held on Thursday, October 14, at 8 p.m., in the headquarters, Campbell Building. All members are asked to attend.

* * *

St. Matthew's Guild

The regular meeting of St. Matthew's Women's Guild, Langford, will be held on Wednesday, October 6, at 2:30 p.m., at the home of Mrs. Dan Malcolm, Island Highway, Langford Lake.

* * *

St. Matthew's Girls' W.A.

The Girls' W.A. of St. Matthew's Church, Langford, will hold their regular meeting this evening at the home of Miss Josephine Seabrooke, Peatt Lane, Langford.

* * *

Sooke Legion W.A.

The monthly meetings of the Sooke branch, Canadian Legion, and the Women's Auxiliary to the Sooke branch will be held in Sooke Hall on Wednesday at 8 p.m.

Witty Kitty

By NINA WILCOX PUTNAM

If you want to silence the honking motorist in back of you when in a long lane of traffic stop your car, get out and inquire, "Are you in trouble, sir?"

Wedding Will Take Place in Winnipeg

MISS ELIZABETH MUTTLEBURY

MR. and Mrs. Charles Robert Muttlebury announce the engagement of their elder daughter, Elizabeth Anne, to Mr. Richard Biggerstaff Wilson, younger son of Mrs. Wilson and the late Mr Biggerstaff Wilson, Victoria. The wedding will take place in Winnipeg in the latter part of October.

ENGAGEMENTS

WILSON—MUTTLEBURY

Mr. and Mrs. Charles Robert Muttlebury announce the engagement of their elder daughter, Elizabeth Anne, to Mr. Richard Biggerstaff Wilson, younger son of Mrs. Wilson and the late Mr. Biggerstaff Wilson, Victoria. The wedding will take place in Winnipeg in the latter part of October.

WOMEN'S INSTITUTES

LANGFORD

The monthly meeting of the Langford Institute was held on Tuesday, with Mrs. D. B. F. Bullen presiding. The report of the Union Flower Show held in the Colwood Hall was considered satisfactory and a report sent in by the Y.W.C.A. regarding training classes for girls was read. Mrs. Bullen, president, and Mrs. R. J. Smith, secretary, were elected delegates to the Women's Institute Conference, held in October. The members decided to introduce a resolution at the conference to try to get better protection for motorists at level railway crossings. It was also decided to sponsor a dental clinic, having a dental chair in the Institute Hall, co-operating with the Esquimalt Rural Nursing Association for the benefit of the children in the nursing district. Certain improvements to the hall were arranged for and the opening card party of the season will be held on Wednesday, October 27. The directors served tea and it was decided to send gifts of fruit to two sick members.

SOOKE

The monthly meeting of the Sooke and North Sooke Institute will be held at the home of Mrs. Frank G. Gray, on Tuesday, at 8 o'clock. The next card party will be held on October 13 at 8:15 p.m. and not on October 6, as arranged.

Weddings

SIEMER—SNIDER

The marriage took place quietly at the home of the officiating minister, Rev. A. E. Whitehouse, on Monday morning last, when Miss Myrtle Snider, second daughter of Mr. and Mrs. E. R. Snider, Brentwood Bay, became the bride of Mr. Ernest R. Siemer, eldest son of Mr. and Mrs. F. B. Siemer, San Francisco. The bride wore a pink crepe de Chine frock, a grey turban and veil and a grey lapin coat, adorned with a corsage bouquet of pink carnations.

A wedding breakfast, at which only immediate relatives were present, was served after the service, in the private dining-room at David Spencer Ltd., the bride and groom leaving afterwards for the South. They will make their home in San Francisco.

Victoria Doctor Marries Jubilee Hospital Nurse

Dr. Lloyd Bassett and Miss Eileen R. Conway Principals in Pretty Wedding in Kelowna—Couple Will Make Their Home in Victoria

Bright-hued dahlias, gladioli and chrysanthemums formed a beautiful floral setting for the wedding ceremony of Eileen Rose, only daughter of Mr. and Mrs. John R. Conway, Kelowna, to Dr. Lloyd Winston Bassett, youngest son of Mr. and Mrs. W. P. Bassett, Victoria, which took place at the First United Church in Kelowna on Friday afternoon, September 24, at 3 o'clock, Rev. Dr. W. W. McPherson officiating.

LOVELY BRIDE

The lovely brunette bride, who was given in marriage by her father, wore a most becoming afternoon gown of hunteri green triple sheer, the gracefully-draped, high neckline further enhanced by two chains of gold coins, and the gathered waistline encircled by a wide self belt tied in a bow at the front, which fell to the hem of the slightly-flared skirt. Her halo hat of chocolate brown velour, with all-over veil, and other accessories of brown, completed the striking ensemble. Her corsage bouquet was of tawny-colored talisman roses.

Miss Amelia Pilsbury, Vancuover, the bride's only attendant, was smart in a tailored brown frock, the collar, pockets and belt embroidered with gold bugle beads. She wore one of the smart new moyen-age hats in brown, and her shoes and gloves were of the same tone. Her corsage bouquet was of bronze chrysanthemums.

Mr. Harold Bassett, Victoria, the groom's brother, acted as best man, and Mr. "Tommy" Forker and Mr. Donald Poole were ushers.

RECEPTION HELD

After the ceremony, a reception was held at the Willow Lodge, which had been beautifully decorated with Autumn flowers. The bridal party was assisted in receiving the guests by Mrs. Conway, the bride's mother, who wore for the occasion a becoming black wool crepe frock featuring the new front fullness in the bodice, and a small veiled black velvet turban hat. Her corsage bouquet of creamy gardenias completed the smart ensemble. The groom's mother, Mrs. Bassett, was in a royal blue silk afternoon gown, cut on tailored lines. She wore a neckpiece of mink, on which was pinned a corsage bouquet of deep pink carnations, and her navy blue tailored felt hat and other navy accessories added a smart contrast to the rich blue of her gown.

Mrs. William Crow, Chelan, and Mrs. Ralph Brown, Kelowna, aunts of the bride, presided at the urns, while Miss Ethel Phinney, Victoria, another aunt of the bride, Mrs. D. H. Campbell, Mrs. K. Griffith, Miss Gertrude McDonald, Miss Doris Leathley, Miss Evelyn Ward and Miss Andrey Hughes, friends of the bride, assisted in serving. The bride's table, covered with a beautiful cloth of cut work, was centred with the four-tier wedding cake, encircled by pale yellow tulle, and flanked by tall yellow tapers in silver sconces.

Mr. G. S. McKenzie proposed the toast to the bride, to which the groom responded, while Mr. "Tommy" Forker proposed the toast to the bridesmaid, which was responded to by Mr. Harold Bassett, the best man.

LEAVE FOR SOUTH

For traveling, the bride wore a dark tile wool tweed suit, the jacket buttoned to the neckline with brown leather buttons, over which she wore a matching topcoat, with a collar of red fox fur. Her hat and accessories were of brown.

Dr. and Mrs. Bassett left by motor after the reception, on a honeymoon to be spent in San Francisco. Upon their return, they will make their home in Victoria.

Mrs. Bassett is a graduate of the Royal Jubilee Hospital, 1936 class. Dr. Bassett is a member of the Zeta Psi Fraternity, and a graduate of the University of Alberta.

P.S. News

Y.P. UNION

The United Church Young People's Societies will soon have the opportunity of listening to one of the most dynamic speakers in Western Canada, it was announced by the Christian Fellowship Committee yesterday. Arrangements are now being made for a Y.P. rally in October, when the speaker will be introduced to the union.

METROPOLITAN

Crowding the Metropolitan United Church schoolroom, a capacity audience from both the City Temple and the Metropolitan United Young People's Societies heard a series of lively impromptu debates with Tom Wilson in the chair. Miss Elsie Findlay and Hing Hope defeated Miss Audrey Nixon and George Enoch by one point by convincing the judges that "men's clothing styles should undergo a complete change." In the second debate, neither the affirmative, represented by Jack Lacey, nor the negative, supported by Grace Beschell, was able to secure the decision. The result was a draw, because the judges could not decide whether or not "all schoolboys should learn the correct use of cosmetics." In a vigorous address, "Bud" Kirk protested successfully against the "abolition of one-armed driving." His opponent, Miss Dora Gascoigne, thought that it was a menace to civilization. In a moving speech, Len Cannon said that "moving pictures are not beneficial to young people." He was given the decision, in spite of the entreaties of the affirmative, taken by Edward Slater. Pearl Findlay and Dorothy Howard were the judges. Following a rousing sing-song, George Davis conducted the devotional period. The pianists were Miss Amy Anderson and Miss Ivy Bowles.

I.O.D.E. Activities

Royal Bride Chapter

The Royal Bride (Junior) Chapter will hold its first meeting of the Fall and Winter season tomorrow afternoon in the Municipal headquarters, Union Building, commencing promptly at 2:30. The regent, Mrs. P. E. Corby, is looking forward to a full attendance, so that arrangements may be made for a comprehensive programme of work during the coming months, and all members are asked to make a special effort to be present. Mrs. L. A. Genge has kindly consented to give the members a "Travel Talk," which should be of particular interest at this time. Final arrangements will also be made and a committee appointed to organize the tea to be held on Saturday, October 16, when Miss Amy Heddle will give her impressions of the Coronation, which she attended with other schoolgirls from British Columbia.

Douglas Chapter

The regular meeting of the Sir James and Lady Douglas Chapter will be held as usual next Thursday afternoon. Due to the fact that the provincial meeting will be held at Duncan, on the evening of October 7, and the day of October 8, it has been decided to indefinitely postpone the bridge tea which had been arranged for this date. Members and friends are asked to take note.

Satisfied Guest: "Well, waiter, that was a tip-top dinner. You know what that means, don't you?"

Colored Waiter: "Yes, sah. It's one that you top off with a tip."

'NIGHT' AND 'DAY' SILHOUETTE PICTURES by Mayfair

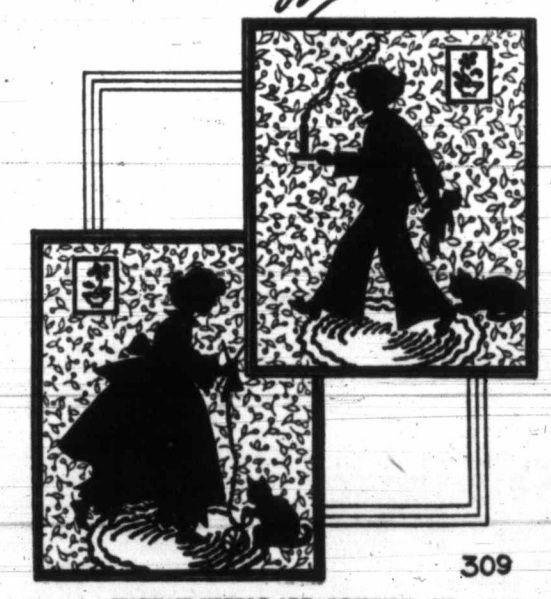

MAYFAIR NEEDLE-ART—DESIGN No. 309

A story-book child has stepped out of a story-book world to make these delightfully young and decorative pictures—companion silhouettes. By day, the young lady is an appealing little busybody indeed. When day is done, she goes to bed as obediently as any modern child. The pictures are very easy to make. The work is simple to do and very entertaining. The little girl and her cat are cut of silk, black paper or wool, then mounted on a square of old-fashioned calico. The "pictures" on the wall are applique, the smoke and the wool are embroidered, while the rug is first embroidered on plain chambray, then appliqued to the quaint background. A most effective wall decoration for modern living-rooms, hallways, and, of course, ideal for "her" very own room. The pattern includes transfers of the two pictures, 8 x 10 inches, complete instructions for making and finishing the pictures, as well as details for embroidery stitches.

DIRECTIONS FOR OBTAINING PATTERNS

To secure this pattern fill in coupon below, being sure to give all particulars. Then send coupon, together with 15 cents, to "Pattern Dept., The Daily Colonist, Victoria, B.C." Allow ten to twelve days for receipt of pattern, which will be mailed direct to you.

Pattern Dept.,
Daily Colonist,
Victoria, B.C.

Please send me Pattern No. ..... size (if for garment) ..... for which I enclose 15 cents

Name .....

Address .....

Patterns Available by Mail Only

BRAID'S BLUE LABEL Broken Orange Pekoe TEA
AT ALL VICTORIA STORES
50c Pound

IMPORTED KID GLOVES 1.98
New Fall Styles
A. K. LOVE, LTD. 708 View Street Up From Douglas

Rexall One Cent Sale
The Rexall One-Cent Sale Continues Today and Saturday at
OWL DRUG CO., LTD.
Prescription Specialists for Over Fifty Years
Campbell Bldg. Phone G 2112 W. H. BLAND, Manager

Are You Hard to Fit?
See the NEW VITALITY SHOES For Smart Activities
Sizes 3 to 11 — AAAAA to EEE
MUNDAY'S SHOE STORE
1203 Douglas St. Phone E 2211

SAFEWAY STORES
See Wednesday's Colonist for Today's Specials
SAFEWAY STORES, Ltd., 707 Fort St.

MISS STUART
Direct From the London Salon of JANE SEYMOUR
At
MacFarlane Drug Co.
Cor. Douglas and Johnson Streets
TODAY AND SATURDAY
An Appointment Is Advisable

Sterling Silver Dresser Sets
A fitting gift to one who really appreciates fine things. Many artistic patterns and designs are to be obtained at
LITTLE & TAYLOR
1209 Douglas Street (Sayward Building) Jewelers G 5413

Birthday Sale—1914-1937
Hurry Down for These Specials—This Is the Biggest Event of the Year—So Act Quickly!
SMART COATS—Special purchase of smart Fall Coats, specially bought for this Birthday Sale, in a choice of Imported Tweeds and fleece cloths $17.90
FUR-TRIMMED COATS—In a smart assortment of styles in shades of navy, black, brown and wine $10.89
Dresses — New Dresses—A specially smart selection of afternoon dresses at our Birthday Sale for $5.87
HATS — Felt Hats — Snappy styles, good assortment of colors. On sale today. $1.49
Dresses — Snappy Dresses — special purchase of plain and moire taffetas with short sleeves. Specially priced at $2.95
SILK CREPE SLIPS—Daintily embroidered. The best value we have ever had. Priced at 97c
BEACON CLOTH BATHROBES—So warm and cosy. Regular $2.95 $1.97
SILK HOSIERY—125 pairs of semi-service and chiffon weight hose. Special 69c pair or 2 pairs $1.25
FABRIC GLOVES—A special assortment of travelers' samples. Values to $1.25 pair. Pair 69c
LOTS OF STAPLE SPECIALS IN THE BARGAIN ANNEX!
Dick's BETTER VALUE
1324 Douglas St. Phone E 7552
DRESS SHOPPE

Let Us Renew Your Furnace Pipe
We will gladly call and give you an estimate without charge or obligation.
The Red Cross Workshop
584-6 Johnson Street Phone E 3513

A PACKAGE
A TRUCK LOAD
We Cover The Island
PHONE G 8188
ISLAND FREIGHT SERVICE LIMITED
514 Cormorant Street

"The Vogues of 1938"
See the Trend of Fashion on the Capitol Screen... Then... You'll Find It at
FOSTER'S
In our big selection of Fur Coats, the largest in Victoria, you will find the latest in smart styles, reproducing the fashions you see in the motion picture attraction.
LOOK AT THESE PRICES
Lapin Swaggers, all shades $45.00
Caracul Swaggers, in all shades $55.00
French Seal Swaggers $79.50
Muskrat Coats $89.50
White Evening Wraps, an exceptionally fine selection $89.50
NOTE
Twenty-four hours' notice is asked before return of your fur coat from our storage.
FOSTER'S FUR STORE
753 YATES ST. AT ALEXANDER

Social Activities and Notes of Personal Interest

Social and Personal

Dinner Party

Mrs. M. Richards was the guest of honor at a dinner party given by Mrs. E. M. Harris, at 354 Linden Avenue, on Wednesday evening, the occasion being the eighty-seventh birthday of Mrs. Richards. The table was centred with an exquisite cut class design, representing Scottish thistles, the decorative scheme being carried out in mauve and old gold. Dr. J. F. Grant proposed a toast for the continued health of Mrs. Richards and it was responded to by Mr. E. Thompson. The invited guests included Dr. and Mrs. J. F. Grant, Mr. and Mrs. E. Thompson, Gordon Thompson, Mr. and Mrs. A. Johnson, Miss M. Brown, Miss J. Richards and Mrs. E. M. Harris. Mrs. Richards received many flowers and gifts. During the evening Miss M. Morrison entertained with humorous Scottish recitations, which were much enjoyed. Miss Morrison may be heard in the near future over radio station CFCT.

JUST SAY "CHARGE IT."
No Cash Down—No Extra Cost—Take Three Months to Pay
Youthful Fall Hats
$2.95 TO $8.95
Every Last-Minute Style Included.
PLUME SHOP, LTD.
747 YATES STREET

Helen—Winnie has a very difficult role in the show the dramatic society is giving.

Joan—Difficult? Why she hasn't a word to say.

Helen—Well, what could be more difficult for her?

TEA JAMESON'S
The Best Tea Comes From the Top of the Tree . . . That's JAMESON'S TEA

OCTOBER IS Trade-In Month At HOME FURNITURE CO. 825 FORT ST. PHONE E-9921 ABOVE BLANSHARD ST.

Expert Shoe Repairing. One Grade Only, the Best
Pantorium DYE WORKS
Empire 7155

Men's Shoes By McAFEE of BELFAST and LONDON
Cathcart's
1208 Douglas Street G6111

GAS APPLIANCES on Free Loan
ASK AT OUR DOUGLAS STREET STORE
B. C. Electric

Miscellaneous Shower

A miscellaneous shower was held on Wednesday afternoon at the home of Mrs. R. Butler, in honor of Miss D. Thompson, whose marriage will take place in October. The gifts were presented from a pink and white decorated basket by Miss P. Hall. The tea table, spread with a lace cloth, was decorated with pink rosebuds and matching candles and a miniature bride. Mrs. H. Hall and Mrs. W. Erickson poured tea, while assisting in serving were Miss S. Underwood and Miss K. Elston. The guests were Mesdames W. Erickson, W. Thompson, J. P. Butler, H. Bourne, W. Hall, G. Fulmer, S. Weeks, R. Butler and Misses D. Thompson, R. Sorenson, B. Boyce, B. Colbert, K. Elston, V. Roland, E. Jephson, P. Hall, M. Scott, S. Underwood, P. Hadfield, B. Cosh and M. Bourne.

* * *

Party for Bride-to-Be

Miss Helen Beck, an October bride-to-be, was the guest of honor on Wednesday evening when Mrs. R. Wakeham and Miss Lil Olsen gave a kitchen shower for her at Mrs. Wakeham's home, 1387 Hillside Avenue. The gifts were concealed in a cleverly-constructed gasoline pump. Games were played, the winners being Miss Mayme Watt, Miss Celia Lewis, Miss Evelyn Draper, Mrs. Slack, Mrs. D. Hellar and Mrs. Beck. The refreshment table was arranged in a color scheme of Chinese red and ivory. Those present were Mesdames Hickling, Slack, Wakeham, Bernard, Watt, Beck, Lewis, Dunnett, M. Heal, M. Shepherd, D. Hellar, D. Pugh, C. Watt, E. Taylor, D. Wakeham, M. Watt, E. Draper, L. Collins and C. Lewis.

* * *

Welcome Home Tea

Mrs. J. H. Fletcher entertained at the tea hour yesterday afternoon at her new home, 1721 Rockland Avenue, in compliment to Mrs. W. G. Wilson, who recently returned from a visit to the Old Land. Presiding at the beautifully-appointed tea table, which was centred with a bowl of roses in shades ranging from the deepest to the most delicate pink, and lighted by ivory tapers in silver sconces, were Mrs. J. O. Cameron, Mrs. R. W. Mayhew, Mrs. F. M. McGregor and Mrs. W. C. Fyfe, and those assisting with the serving were Mrs. Walter F. Fletcher, Mrs. T. H. Johns, Mrs. Walter Stenner, Mrs. E. L. McNiven, Mrs. Fred Bartholomew and Mrs. Norman Whittaker.

* * *

Return From Honeymoon

Mrs. Roy Thomson (nee Jubb), who has returned from her honeymoon, was the guest of honor when Mrs. G. E. Dyke, 40 Olympia Avenue, entertained at tea in her honor on Wednesday afternoon. The rooms were bright with gladioli, golden rod and Shasta daisies. The tea table, presided over by Miss Norma Mann, was covered with a cream lace cloth and centred by a beautiful arrangement of gold and bronze chrysanthemums, golden rod and Shasta daisies. The invited guests were: Mrs. G. W. Jubb, Mrs. F. Mellor, Mrs. W. H. Grimm, Mrs. Thompson, Sr., Mrs. B. Law, Mrs. F. Lambeth, Mrs. MacKinnon, Mrs. H. Hanson, Miss M. Jubb, Miss L. Hanson, Miss R. Foster and Miss E. Flemming.

* * *

Farewell Party

A farewell party was held on Tuesday evening at the home of Mrs. Jim Cross, 1751 Second Street, for Miss Gertrude Adams, of the staff of the Oakbay Beach Hotel, who is leaving to reside in Pasadena, Cal. Miss Adams was presented with a gift of an initialed leather writing case by her friends, and a toast was proposed to her by Mrs. Ada Brown. Those present were: Mesdames Ada Brown, A. Collier, K. Genn, A. Wildig, and Misses Mary Caldrone, Sally Borrowman, Gwen Andrews, Dorothy Saunders, Mabel Woods, Evelyn Adlem, Beth McKinney and Jane Smith.

* * *

Sailing From Montreal

Sailing from Montreal aboard the Canadian Pacific liner Duchess of Richmond on Friday, October 8, the following British Columbians will journey to England for Fall vacations: Mrs. Colin F. Jackson, Mr. Harry Chrimes, Mr. K. Fleming, Mr. Joseph Ward, Captain H. C. Pendergast, all of Vancouver; Mr. and Mrs. R. S. Jamieson, Mr. Peter Moore, Mr. and Mrs. T. Buckley, Miss E. Maguire and Miss S. M. I. Muller, from Victoria. Others will be Mrs. F. Grant, Vernon; and Mr. W. L. B. Clappison, Ruskin, B.C.

* * *

Will Sail Tomorrow

Mr. and Mrs. Frank McQueen, Vancouver, and their little son, John, will sail tomorrow aboard the Ss. Empress of Canada for Hongkong. Mr. McQueen has been transferred to the Oriental branch of the Confederation Life Association, and will make his home in that city until conditions become settled in Shanghai. Mr. McQueen had a brief visit here with his mother, Mrs. M. E. McQueen, Fernwood Road, before leaving.

* * *

Anniversary "At Home"

Celebrating the twenty-fifth anniversary of their marriage, which took place at St. Paul's Naval and Garrison Church, Esquimalt, on October 1, 1912, Mr. and Mrs. Harry Oscar Austin will be "at home" from 3 to 5 and 8 to 10 p.m. today at their home, 508 William Street, Victoria. Mrs. Austin before her marriage was Miss Mary Hendy Crocker. Rev. Wilmot Baugh Allen, M.A., officiated at the wedding.

* * *

Back From Holiday

Miss Constance Hellier and Miss Dorothy Saunders have returned home after a two weeks' visit with Miss Saunders' parents, Mr. and Mrs. F. C. Saunders, in Prince George. Miss Hellier and Miss Saunders made the triangle tour, visiting in Prince Rupert and Jasper en route, and also spent a short time in Vancouver on their way home.

* * *

Returning Home

Mr. and Mrs. E. H. Beebee, Honolulu, who have been on a holiday trip in the United States for the past few months, returned to the Oak Bay Small Charming Hotel on Tuesday. Mr. and Mrs. Beebee are awaiting the arrival of the Empress of Canada tomorrow to take them back to their home in Hawaii.

* * *

To Scotland

Mr. and Mrs. Robert Anderson, Honolulu, who were among the Hawaiian visitors who spent the Summer here at the Oak Bay Small Charming Hotel, left early in the week for Scotland, sailing by way of the Panama Canal.

* * *

On Holiday

Mr. and Mrs. Charles Off, Los Angeles, arrived this week to join Mr. Off's brother and sister-in-law, Mr. and Mrs. Theodore Off, of Honolulu. After a visit here of several days, the party left for the Mainland to continue their holiday.

* * *

To Sail for Honolulu

Mrs. Julie Bernstein, 51 Marlborough Avenue, will sail on the Ss. Empress of Canada for Honolulu on Saturday. She will spend two months in the Hawaiian Islands, leaving there on her return to Victoria on November 15.

* * *

Have Guests

Mr. and Mrs. Gordon Thrower, Balfour Avenue, have had as their guests for the past two weeks, their son-in-law and daughter, Mr. and Mrs. Edgar Brown, Vancouver, who will return home on Sunday.

* * *

Silver Tea Today

First Spiritualist Church will hold a silver tea in the Sons of England Hall this afternoon, from 2:30 to 5 o'clock. The readers will be Mrs. Johnson, Mrs. Yousen, Mrs. Silsby and Rev. W. L. Holden.

* * *

Leaves for Regina

Miss Edith Haslam, Regina, who has been the guest of Captain and Mrs. J. E. Littlehales, 706 Lampson Street, left for Seattle yesterday morning en route home.

* * *

Will Hold Reception

Mrs. D. H. Hartness, formerly Miss Alexia Brown, will receive this afternoon from 4 to 6 o'clock for the first time since her marriage at 2118 Granite Street.

* * *

Staying at Empress Hotel

Mrs. R. H. Arkell and Mrs. C. W. Chesterton are among the Vancouver visitors at the Empress Hotel, and expect to return to the Mainland on Sunday.

* * *

Return Up-Island

Mr. and Mrs. Arthur Jebb, Sproat Lake, who have been visiting friends in the city for a few days, left yesterday for their home.

* * *

At James Bay Hotel

Mr. and Mrs. Mervyn Mackenzie are here from Vancouver for a few weeks, and are staying at the James Bay Hotel.

* * *

Returns to Vancouver

Mrs. Mercy Ellen Crehan has returned to Vancouver after spending a few days as the guest of Mrs. R. E. Greenslade, Cadboro Bay Road.

* * *

Here From Vancouver

Miss Avis Phillips arrived yesterday from Vancouver to be the guest for a few days of Mrs. Hebden Gillespie, 1968 Fairfield Road.

The university professor, renowned for his absent-mindedness, was also a pretty good sport, and he never minded joining with his students in their various pastimes.

One day he sat down with some of them for a quiet game of cards. It was agreed that each player should start by putting a pound note in the "kitty," and all put in their stakes with the exception of the professor.

Absent-minded or not, the students were not going to let him get away with that, and so they began to argue among themselves as to which of them it was who had not paid.

The professor listened for a moment, and then quickly withdrew one of the notes from the "kitty."

"If you gentlemen are going to start quarreling already," he said, "I'm taking my money back."

Your Printing Needs Are Our Needs
The Colonist
1211 BROAD STREET PHONE G5241
PRINTING - LITHOGRAPHING - BOOKBINDING - ENGRAVING

Indoor Fete Nets $600

As a result of the indoor fete held on Wednesday afternoon by St. Louis College, the sum of $600 was realized. This gratifying amount will go towards the fund in connection with extensive improvements and renovations at the college.

Anglican Young People

ST. PAUL'S

The St. Paul's A.Y.P.A. met in its hall on Wednesday evening, with Ray Hadfield in the chair. The association decided to hold a Hallowe'en dance in the Parish Hall, on October 29. Following the short business meeting, the evening was spent in repairing hymn and prayer books. All members are reminded that there will be corporate communion on Sunday at 8 a.m., harvest festival day.

ST. JOHN'S

The regular meeting of St. John's branch was held on Monday evening. The president welcomed to the meeting as visitors Miss Ethel Webb, Miss Irma Fenwick, Miss Lorraine Rubenok, Misses Norma and Marjorie Ferris, Mr. Monty Mudge and Mr. Lawrence West. Miss Clarenda Jeeves reported on the play which is to be presented early in November. Thora Harrison and Donald Jacobs were elected representatives to the Local Council, and Stanley Laver and Kenneth Hall were appointed delegates to the Provincial Conference to be held at Vancouver in October. On Sunday next the members are asked to attend corporate Communion at the 11 o'clock service and also to be present at the evening service, when the preacher will be Rev. George Biddle, rector of St. Phillip's Church, Vancouver. The meeting for next Monday evening was canceled, as Rev. Dr. R. A. Hiltz, general secretary of the G.B.R.E., will give a lecture on religious education in St. John's schoolroom on that night. During the evening the president, on behalf of the A.Y.P.A., presented Miss Clarenda Jeeves with a wedding gift as a mark of appreciation of her faithful service.

Donations Received For W.C.T.U. Home

Generous response met the annual appeal for donations made by the board of directors of the W.C.T.U. home on Ida Street yesterday afternoon, the occasion of the pound party. Groceries, linen and cash were received by Mrs. E. McQueen, the treasurer, and Mrs. F. W. Laing, and the visitors were welcomed by the president, Mrs. D. C. Sabiston, and Mrs. C. C. Spofford, the only original board member present.

The hall and sitting-rooms were bright with sweet peas and dahlias and on the tea tables in the dining-room were yellow and bronze chrysanthemums and asters. Mrs. John Hall, Mrs. J. A. Scott and Mrs. William Russell had charge of the tea arrangements.

It was regretted that Mrs. William Grant, another member of the original board, who has been a faithful worker for many years, was unable to be present.

Visitors were interested in being shown over the home, among the additions since last year being a new three-bed ward. The case room is now up to modern hospital requirements.

Jane Dixon Says:

A WOMAN WHO LEFT HER CRUEL HUSBAND AT THE INSTIGATION OF THE MAN SHE LOVES IS NOW MADE MISERABLE BY JEALOUSY

It's a gift—the faculty some women have for falling from one muddle into another.

One would think that a bitter experience would teach them the value of caution, the wisdom of looking long and hard before they leap.

The supposition is that we live and learn; but the type of woman who forever is in trouble could live a million years and still toss herself from the frying pan into the fire.

Parents, give your daughters the best education you can afford, so that they may be trained to think before they act, to reason before they make an important move, to profit by their mistakes.

The woman who presents today's problem has lacked educational advantage. Her reasoning power is so undeveloped that she can not realize the folly of jumping from the frying pan into the fire and then back into the frying pan again.

The gist, not the actual words of her plea, is presented:

Dear Jane Dixon,—Please help me. I'm an unhappy woman, married, with two fine young boys. I get to see them only once in a while. They've been away from me for a couple of years.

My husband drank and was physically cruel to me, even to the point of trying to kill me. Often I have had to run for my life, and my boys would scream and cry to their daddy to stop abusing their mother. My oldest boy begged me to leave his daddy and promised he would come to me when I did.

I stood it for several years until I hated my husband. I tried to see it through for the boys' sake, for I am a poor woman and had no place to take them.

One day I met a man I cared for; he cared for me. He told me to leave my husband, that he would help me and get my divorce for me. I did leave and he has kept his promise. He has been good to me and would do anything for my boys. My husband has them.

My question is: Should I get my divorce and marry this man? He is considerably younger than I—five years to be exact. He says he loves me and I love him more than I ever loved my husband.

The trouble is I'm so jealous of him I can't trust him. He always notices girls, and that brings on a quarrel. Then he tells me he thinks we should quit, never be together again. But we can't seem to do it. I don't know whether to get my divorce or go back to my husband who has been so cruel I can never love him, although he wants me to try again. I want the other man and I can't stand the thought of anyone else having him. What shall I do.—Unhappy Woman.

Answer.—I can tell you what to do, but I doubt that you have the strength of mind or the strength of heart to do it. You left your husband when you hated him, when life with him had become not only unbearable, but actually dangerous to you and destructive to the morale of your sons.

You left at the instigation of the man you love and who loves you, and now you have made a muddle of that, too, with your jealousy and doubt and indecision.

Having tried the fire, you wonder if it wouldn't be more comfortable back in the frying pan.

What you must do if ever you are to find peace, decency, happiness, is to make a decision and stick to it. If it is to be the other man, get your divorce and stop destroying your chances of happiness with him by your silly jealousies. If it is to be your husband, get a legal agreement with his signature, binding him to keep the peace in his home. If he sincerely regrets his cruelty and honestly wants you back, he will sign such a document as an insurance on your future together.

(Copyright, 1937, by Bell Syndicate, Inc.)

Programme Drawn Up by Study Group

An attractive programme for the Winter has been drawn up by the Reading and Current Affairs Groups of the Y.W.C.A., the reading group being under the direction of Mrs. Alan Campbell and the current affairs, Mrs. W. G. Wilson.

The programme is as follows: Reading Group—Oct. 15, Mrs. Nellie McClung, "Some Recent Canadian Books"; Oct. 29, Miss Lola Maxwell, "Life and Death of a Spanish Town" (by Elliot Paul); Nov. 12, Mrs. Nina Napier, "Letters From Ireland" (by W. H. Auden); Nov. 25, Dr. Henrietta Anderson, "Mary Queen of Scotland and the Isles" (by Emil Ludwig); Dec. 10, Dr. Kaye Lamb, Book Review.

Current affairs will include: Oct. 8, Mr. H. D. Dee, "Outstanding Events During the Past Year"; Oct. 22, Mr. H. G. Wyatt, "England in the Summer of 1937"; Nov. 5, Mr. Percy H. Elliott, subject to be announced later; Nov. 19, Mr. Albert Sullivan, "Modern Trends in Education"; Dec. 3, to be announced later.

ILLUSTRATED LECTURE

Rev. H. L. Davey, of the Unevangelized Lands Mission, will deliver a lecture on Liberia on Monday evening at 8 o'clock in Knox Presbyterian Church, under the auspices of the W.M.S. There will be no charge for admission.

Child Training Subject of Talk By Miss Forman

Tribute to the work done by the Mothers' Union was paid by Rev. E. O. Robathan at a meeting of the Mothers' Union in the Memorial Hall on Wednesday afternoon, Mrs. S. H. Brake, the president, in the chair. After the opening service, the members stood in silent tribute to the memory of the late Mrs. Llewellyn Thomas, a valued and much-loved past-president.

Miss Forman, a visitor from England, who was the guest speaker, was welcomed by the president. In her address she emphasized the principle of early religious training, believing that the first five years of a child's life are the most important—when such training and home influence starts to build character. Where the spiritual side is neglected there is no strength of character to meet life's difficulties, she said.

After giving an account of the types of school where religious training was received in England, and stressing the necessity of Christian teaching in the homes, the speaker closed her most interesting address by describing periods of a child's life from that of infant awe and wonder to the adolescent age.

Before closing, a change in officers was announced, Mrs. S. H. Brake resigning from the presidency, which position will be held by the former vice-president, Mrs. M. M. Beasley. Mrs. H. C. Corbett was chosen vice-president. Mrs. Strong will be diocesan secretary, in place of Mrs. W. P. Bassett, who has resigned. Refreshments were served by the executive.

Fruit Growers Will Visit City

A delegation of small fruit growers from the Mainland will arrive here tomorrow morning from Vancouver, W. E. Pitchford, president of the Gordon Head Fruit Growers' Association, announced yesterday.

Members of the Saanich Fruit Growers' Association and the Gordon Head body are co-operating in entertaining the visitors.

On Saturday morning they will visit Butchart's Gardens and have lunch in the Saanich Agricultural Hall. All members of both local associations are requested to attend and bring refreshments for the luncheon. Tea and coffee will be provided.

See the New Fall Mode At Malleks Limited
Ready-to-Wear and FURS
1212 DOUGLAS ST. E 1622

23 VANCOUVER DRUG COMPANY LIMITED STORES
VANCOUVER—VICTORIA CHILLIWACK—NEW WESTMINSTER
23 Thrifty DRUG STORES FOR Thrifty PEOPLE
Over 60 Graduate Pharmacists AT YOUR SERVICE
When You Buy Medicines Take NO Chances
Patronize YOUR DRUG STORE

Items of Interest for FRIDAY & SATURDAY
OCTOBER 1 and 2

DR. REID'S GRIP FIX
PRICE - - - - 35¢

$25.00 REWARD
Will be paid by the manufacturers of LLOYD'S THYMOLATED CORN SALVE for any corn or callous THEY cannot remove with this wonderful new scientific preparation for CORNS or CALLOUSES. It desensitizes and relieves pain with the first application.
PRICE 50¢
LLOYD'S CORN SALVE and PACKET, LLOYD'S CORN or CALLOUS PADS. BOTH FOR 69¢
ON SALE AT ALL OUR 23 STORES

AROMATIC CASCARA 4-oz.—27¢
CAMPHORATED OIL 4-oz.—27¢
KRYSOL (ANTISEPTIC) 16-oz.—54¢
LIQUID PETROLATUM (Imp. Qt.)—71¢
GLYCERINE AND ROSE WATER 8-oz.—28¢
DR. REID'S ROYAL EMBROCATION Large—27¢
ACNETABS FOR PIMPLES, BOILS, ACNE Price - - - - - - 50¢

ASTHMADINE
The Modern Vitamin "A" combination treatment for Asthma and Hay Fever. No. 1—Vitamin "A" Anti-Infective Factor. No. 2—Tonic Alterative Factor. No. 3—Inhalant for acute attacks. The combination treatments $3.25

Dr. BALLARD'S HEALTH FOOD
WE CARRY A STOCK OF DR. BALLARD'S VETERINARY PREPARATIONS IN ALL OUR 23 STORES
DOG FOOD 14¢
CAT FOOD 14¢
TONIC PILLS for 50¢
PHYSIC TABLETS for 50¢
WORM CAPSULES FOR PUPS 50¢
WORM CAPSULES FOR DOGS 65¢
MANGE REMEDY $1.00
FLEA POWDER 25¢
DERATEN SOAP 25¢
RINGWORM REMEDY 75¢
CONDITION POWDER 50¢

Ayerst's A.B. S. & C. Tablets, 100's, for 14¢
Ayerst's Cascara Tablets, 5 grain, 100's 32¢
Ayerst's Saccharin Tablets, 1 grain, 100's 28¢
Sloan's Liniment 35¢, 70¢ and $1.40
Hanley Clip Shave Razor $11.50
Kruschen Salts 25¢, 43¢, 69¢
Radox Bath Salts 10¢ and 55¢
Pyroxide Tooth Powder 10¢, 65¢ and $1.00
Gillette Blades 25¢ and 50¢
Molle Shaving Cream 42¢
Wilson's Corega 24¢, 42¢, 66¢
J.B.L. Cleansing Tonic, 4 oz. 50¢
Coleo Soap 3 for 10¢
Aristocrat Hospital Cotton, 1-lb. roll for 33¢
New Era Gauze, 5 yards 33¢
Hem-O-Rite Pile Remedy $1.00 and $3.00
Dr. Chase's Kidney and Liver Pills for 29¢
Dr. Chase's Ointment 49¢
Dr. Chase's Nerve Food 49¢
Dr. Chase's Paradol 35¢
Dr. Chase's Liniment 35¢
Glover's Mange Medicine 85¢
Ephazone, 15's $1.50
Guaranteed Hot Water Bottles, $1.25 for 69¢
Dr. Miles' Alka Seltzer 33¢ and 69¢
Dental Plate Brush, 25c for 16¢
Stillman's Freckle Cream 69¢
Princess Pat Rouge 55¢
Princess Pat Face Powder 25¢, 55¢ and $1.10
Freezone 29¢
Com-Pat Loose Powder Puff in Case, 39c for 25¢
Daggett & Ramsdell's Golden Cleansing Cream, ½ oz. 25¢
Vanex Fountain Syringe, $1.00 for 59¢
J.B.L. Cascade $12.50

HEAD FIX
PRICE - - - - 35¢

CANDY
Chewing Gum, all makes 4 for 15¢
Life-Savers, all flavors 4 for 15¢
Past Time Chocolates, 1-lb. box 75¢
Chocolate Covered Peanuts, ½ lb. "cellophane" bags 14¢
Eden-Vale Pastilles (English), ½ lb. "cellophane" bags 14¢
English Mints (Extra Strong), lb. 24¢
Lyman's Fruit Jellies, 1-lb. box 33¢

PURE SODIUM PHOSPHATE 1-lb. Tin—27¢
CASTOR OIL (Finest Italian) 8-oz.—28¢
BENZO-ALMOND CREAM 25¢
DR. PARRISH'S CHEMICAL FOOD 16-oz.—41¢
DR. REID'S REJUVENATING COLD CREAM 4-oz.—39¢
"SKYWRITER" (By Waterman) PEN AND PENCIL SETS In Four Colors—$1.95

VANEX HALIBUT LIVER OIL CAPSULES
"Liquid Sunshine"
Each capsule contains 3 minims Halibut Liver Oil, purified and refined, and is equal in Vitamin "A" Activity to approximately one Tablespoonful of Cod Liver Oil.
Box of 50 Capsules 79¢
Box of 100 Capsules $1.39

JUST RUB IT IN Cress
CORN SALVE
BUNION SALVE
FOOT POWDER
New Low Price each 39¢
ON SALE AT ALL OUR 23 STORES

QUEENS HEALTH & LIVER SALT
49¢
On Sale at All Our 23 Stores

GIN PILLS PRICE 45c
ON SALE AT ALL OUR 23 STORES

HOWE'S BEAUTY LOTION
15¢, 25¢ and 50¢
ON SALE AT ALL OUR 23 STORES

ROWNTREE'S FAMOUS PASTILLES AND CLEAR GUMS
PRICE, lb. 39¢
"A Taste of Old England"
ON SALE AT ALL OUR 23 STORES

AMOS 'N' ANDY
PEPSODENT ANTISEPTIC
3 OZ. SIZE SPECIAL 23c
7 OZ. SIZE SPECIAL 43c
16 OZ. ECONOMY SIZE 79c SPECIAL
ON SALE AT ALL OUR 23 STORES

AYERST 10-D COD LIVER OIL
4 oz. 67¢ 16 oz. $1.69
ON SALE AT ALL OUR 23 STORES

ABSORBING PAIN KILLING P.K.L. LINIMENT
LINIMENT
63¢ and $1.79

Dr. Reid's BRONCHITIS MIXTURE
Instantly relieves distressing coughs accompanying bronchitis and laryngitis. Just sip a few drops every hour—its effect will be immediate. Price 50¢

GLORIOUS TORRENT OF ENTERTAINMENT!

★ STARTS TODAY (FRIDAY) FOR FOUR DAYS ONLY ★

THE FIRST SCREEN EXTRAVAGANZA IN THE NEW ADVANCED TECHNICOLOR!

. . . and what a show! A brand new type of story! A million dollars in beauty . . . . in songs and in girls!

WARNER BAXTER
JOAN BENNETT in
Walter Wanger's
VOGUES OF 1938
WITH Helen Vinson—Mischa Auer
Alan Mowbray—Jerome Cowan . . . . . and a Million Dollar Cast
IN TECHNICOLOR

DAILY AT 12:06, 2:23, 4:40, 6:57, 9:14

EXTRA! Merrie Melody Cartoon in Color "Speaking of Weather" ● Popular Science NEW! Colorful! ● NEWS

SONGS . . . "Red Hot Heat," "That Old Feeling," "Lovely One"

20¢ Daily 12-1

CAPITOL

Fifty Million Radio Fans Weren't Wrong
HE'S TERRIFIC!

STARTS TODAY FOR THREE DAYS ONLY

Pixilated, Rib-Tickling Fun for the Whole Family!

★ With the Laughing, Singing, Charming Personality of That Famous Sunday Night Radio Hour,

KENNY BAKER
in
"Mr. Dodd Takes the Air"

A MUSICAL TREAT!

The way Kenny sings 'em, they've got to be hits: "REMEMBER ME?" "AM I IN LOVE?" "HERE COMES THE SANDMAN" "THE GIRL YOU USED TO BE"

With
FRANK McHUGH
ALICE BRADY
GERTRUDE MICHAEL

★ A Grand Story From the Pen of Clarence Budington Kelland, Author of "Mr. Deeds Goes to Town."

ALSO . . . Out of the Fog of the Great Metropolis Stalk Thrills, Chills and Adventure!
"LONDON BY NIGHT"
With Two New Screen "Finds"
George Murphy ● Rita Johnson
Virginia Field

DOMINION
20¢ 12-1 ● 25¢ 1-5 ● 35¢ 5 On

ATLAS
STARTS TODAY FOR 2 DAYS ONLY

Jean HARLOW
Clark GABLE
IN JEAN'S LAST PICTURE
"SARATOGA"
. . . WITH . . .
LIONEL BARRYMORE
FRANK MORGAN
UNA MERKEL

● THE PICTURE THAT MILLIONS OF LETTERS FORCED M.G.M. TO FINISH ●

ALSO . . . The Saturday Evening Post's Master Sleuth!,
"Think Fast, Mr. Moto"
With PETER LORRE
Virginia Field Thomas Beck

15c . . . 12-1
20c . . . 1-5
25c . . 5 On
Phone E 3211

10¢ OAK BAY 15¢

E 2943
BOBBY BREEN in
"RAINBOW ON THE RIVER"
With CHARLES BUTTERWORTH
"CHARLIE CHAN AT THE OLYMPICS"
WARNER OLAND ● MAY ROBSON
FROM 6:30 P.M. Added Short: "CHECK YOUR CASH"

COLUMBIA
TODAY and SATURDAY
SALLY EILERS ● JAMES DUNN
IN
"We Have Our Moments"
PLUS
HIGH VOLTAGE ACTION IN
"The Lost City"
ALSO SERIAL No. 4
"UNDERSEA KINGDOM"
10c Till 1 15c 2-7:30 Children 10¢

Royal TONIGHT
At 8:30
Music Highlight of the Season
Galli-Curci
Prices (Including Tax): $1.65, $1.65, $2.20, $2.50; Students, 75c

PLAZA
TODAY AND SATURDAY
PRESTON FOSTER in Bret Harte's story of the gambler and the painted woman
THE OUTCASTS OF POKER FLAT
JEAN MUIR
VAN HEFLIN • VIRGINIA WEIDLER • MARGARET HAYES
PLUS FIRST VICTORIA SHOWING
Mary Astor
LADY FROM NOWHERE
PLUS POPEYE CARTOON
12-1 10¢ ● 1-5 15¢ ● 5 On 25¢
Kiddies 10¢

The old lady was talking over matters with her stock exchange broker, and expressed her approval of the League of Nations.

"I think," said she, "it is a very good thing, but it seems to me rather a pity to have so many foreigners in it."

FAVORITISM

Two Irishmen, in Glasgow for the first time, were puzzled by the working of the traffic signals.

"Begorra," said one of them to a passing policeman. "How do we know when to cross."

"When it shows the color of the Emerald Isle," was the reply.

When they got safely over one was heard to remark, "They're very considerate to us Irishmen, but did you notice the Orangemen didn't get much of a chance."

INTERESTED IN ROAD TO NORTH

Vancouver Political Writer Believes Project Can Be Financed and Built

Among the many newspapermen in Victoria yesterday in connection with the visit of President Roosevelt was Edward A. Lucas, Vancouver, lawyer and political writer, commissioned by The Saturday Evening Post to write an article on the Alaska Highway scheme.

Mr. Lucas contended yesterday that the plan to link the United States and Alaska through British Columbia was by no means impossible, either from the viewpoint of engineering or of finance. He was anxious to learn the outcome of any possible discussion on the matter between the President and Premier T. D. Pattullo.

He maintains that though the sum of fourteen million dollars necessary to carry the road through to a successful completion seems a great deal of money to British Columbians, the number of P.W.A. projects in the United States which have failed would do more than pay for it.

Mr. Lucas has driven over roads through desert country and between banks of snow many feet high. If roads can be built in such territory there is no reason why they should not be built from north to south in this province, he declares.

VISITING BISHOP TO GIVE SERMON

Bishop J. Taylor Smith Will Preach At Union Thanksgiving Day Service, Monday, Oct. 11

Bishop John Taylor Smith, of London, Eng., chaplain general of His Majesty's forces, will preach at the annual union Thanksgiving Day service, to be held in St. Andrew's Presbyterian Church, Monday, October 11, at 11 a.m.

Advantage has been taken of this well-known divine being in the city in connection with the Moody Centenary Week, to secure him for the community service of thanksgiving.

Others taking part in the service, which will be held under the auspices of the Ministerial Association, will be Rev. Dr. A. S. Imrie, president of the association; Rev. F. R. G. Dredge, of Oak Bay United Church, and Adjutant Watt, of the Salvation Army.

ASSOCIATION TO CONTINUE WORK

Tourist Influx in Next Three Years to Be Greater Than Ever

Continuation of the work of the Evergreen Playground Association was assured following a meeting held in Portland, Oregon, Monday, which was attended by George I. Warren, commissioner, Victoria and Island Publicity Bureau, and Alderman Archie Wills, a director.

Prior to the meeting it was thought possible that the work of the association might cease.

Victoria, though one of the smallest contributors, has received much benefit from membership and was anxious to have the association carry on. Though the local contribution is but $1,500, it receives the same consideration as the larger cities of the Northwest which contribute more.

EXTREMELY PROMISING

Delegates to the meeting pointed out that possibilities from the tourist industry in the next three years were extremely promising. They contended that unsettled conditions in Europe and the Orient, drought in other parts of the continent, coupled with the fact that the Northwest is well known for its moderate climate and wonderful scenery, would bring an ever-increasing number of visitors. Again, the opening of the San Francisco World Fair in 1939, and the attractions of the Grand Coulee and Bonneville dams will also tend to increase the influx.

"We have something good here, and we should advertise it," one delegate is reported to have said, in suggesting that the sum of $100,000 should be expended in publicity.

CHINESE GOOD COMBAT FLYERS

Engineer Aviation Instructor Saw No Russian Planes While in Orient

Chinese airmen are much better combat flyers than the Japanese, at least that is the opinion of J. M. Holland, aviation expert, who went to China in July, 1936, under contract to the Chinese Air Ministry, as a ground engineer. He is now on his way home to Atlanta, Georgia, accompanied by Mrs. Holland and child, his contract having been cancelled through Japanese representations to United States authorities.

Mr. Holland was at the Central Aviation School, Hangchow, with some fourteen other Americans. There were also a number of European instructors, including German, British and Italian. They have been training the Chinese for the past five years. The Americans had to quit entirely, but the others have been temporarily suspended.

The planes used by the Chinese air force, the head of which is Madame Chang-Kai-Shek, are mainly British, American and Italian. There are no Russian planes flying in China at present, anyway. Chinese pilots far outnumber available planes.

Asked why the Chinese airmen did not take a chance and go through to Japan and return the bombings of the Japanese flyers, Mr. Holland stated the very same question has occured to himself lately. If they had the temperament of the flyers of some other nations, they would have tried it long before this. He couldn't answer the question, he said.

MORE COMFORTABLE

"For a cold there is nothing like going to bed on a hot lemon," states a doctor. Nevertheless, we still prefer the old-fashioned hot-water bottle.

At the Playhouses

AMUSEMENTS

On the Stage

Royal Victoria Theatre—Amelita Galli-Curci in Recital.

On the Screen

Atlas — "Saratoga," starring Clark Gable.

Capitol — Warner Baxter starred in Walter Wanger's "Vogues of 1938."

Columbia — "We Have Our Moments," starring James Dunn.

Dominion — Kenny Baker in "Mr. Dodd Takes the Air."

Oak Bay—"Rainbow on the River," starring Bobby Breen.

Plaza—Preston Foster starred in "The Outcasts of Poker Flat."

'VOGUES OF 1938' NOW AT CAPITOL

Walter Wanger Has Arranged Thrilling Array of Leading Entertainers in Film

In Walter Wanger's "Vogues of 1938," which comes to the Capitol Theatre today, Wanger has lined up a breath-taking array of entertainers for the production numbers, admirably staged by Seymour Felix. Among them are Georgie Tapps, Virginia Verrill, Fred Lawrence, Gloria Gilbert, the Olympic Trio, the Wiere Brothers, Rocco and Saulter, the Four Hot Shots and Victor Young and his orchestra. Others who score in the splendid cast are Marjorie Gateson, Dorothy McNulty, Alma Kruger, Polly Rowles, Maria Shelton, Hedda Hopper and Roman Bohnen.

The production, which was spiritedly directed by Irving Cummings, introduces several singable new song hits, including "That Old Feeling," which is credited to Lew Brown and Sammy Fain, "Lovely One," by Frank Loesser and Manning Sherwin, "Red Hot Heat" and "Fall Fashion Forecast," by Louis Alter and Paul F. Webster.

KENNY BAKER IN STARRING ROLE

Radio Favorite Makes Screen Debut At Dominion in "Mr. Dodds Takes the Air"

Kenny Baker, whom every radio fan knows and likes, makes his screen debut as a full-fledged movie star, at the Dominion Theatre today.

He appears in the title role in "Mr. Dodd Takes the Air," a story which, appropriately enough, deals with a radio singer of Kenny's own type. The picture was produced by Mervyn LeRoy and is released by Warner Bros.

"Mr. Dodd Takes the Air" was adapted from a highly successful novel called "The Great Crooner," by Clarence Budington Kelland.

"SARATOGA" WILL SHOW AT ATLAS

Jean Harlow and Clark Gable Co-Starred in Vivid Race-Track Romance

Laughs and tears, thrills and romance, mingle in "Saratoga," co-starring Clark Gable and Jean Harlow at the Atlas Theatre. A vivid story of the race track, with paddock intrigue, a great race, unusual characters, in which a delicate romance is woven, the play is an ideal one for these particular stars. They hate, fight, and love through an action-packed drama in which much whimsical comedy leavens the heavier moments.

Penned by Anita Loos and Robert Hopkins, who wrote "San Francisco," it is deftly directed by Jack Conway.

GALLI-CURCI TO APPEAR TONIGHT

Famous Diva Announces Programme To Be Sung at Royal Victoria Theatre

Amelita Galli-Curci, world-famous operatic singer, with Homer Samuels as assisting artist and accompanist, will be heard in her only local performance at the Royal Victoria Theatre this evening, commencing at 8:30 o'clock. These distinguished artists are being presented by Mrs. J. O. Cameron.

The programme will be as follows:

I—Pastorale (1685-1750), Veracini; My Mother Bids Me Bind My Hair (1732-1809), Haydn; Caro mio ben (1744-1798), Giordani; I've Been Roaming (1788-1849), Horn.

II—Roses d'hiver, Fontenailles; Il Bacio, Arditti; D'une Prison, Hahn; Carnival, Fourdrain; Piano, piano from "Der Freischutz," Weber.

Intermission.

III—Minuetto, Schubert; Reverie, Dubussy; Golliwog's Cake-walk, Deubussy—Mr. Samuels.

IV — Sylvelin, Sinding; My Shadow, Samuels; Vale, Russell; Who'll Buy My Lavender, German.

V—Un bel di Vedremo, from "Madame Butterfly," Puccini.

God Save the King.

Steinway piano used by courtesy of Fletcher Bros.

PLAZA THEATRE The growth and resentment of public opinion against the lawlessness of pioneer settlements during the early California gold rush, is thrillingly shown in the RKO Radio picturization of the familiar Bret Harte story, "The Outcasts of Poker Flat." Preston Foster and Jean Muir head the cast of this action-filled film now at the Plaza Theatre.

OAK BAY THEATRE Bobby Breen, nine-year-old singing star, will never lose his lyric tenor through "voice change." His voice already has changed, prematurely and without his knowledge, physicians say. Bobby plays the part of a waif in "Rainbow on the River," now showing at the Oak Bay Theatre.

COLUMBIA THEATRE Sally Eilers and David Niven are starred in Universal's comedy drama, "We Have Our Moments," now showing at the Columbia Theatre. The supporting cast includes Mischa Auer, Thurston Hall, Marjorie Gateson and Warren Hymer.

RELIEF SUPPLIES BEING COLLECTED

Parksville-Nanaimo-Ladysmith District to Open Fund for Distribution in Drought Areas

LADYSMITH, Sept. 30. — Efforts to raise a carlot of supplies for the relief of the drought-stricken areas on the Prairies, from the Parksville - Nanaimo - Ladysmith district, will be stimulated by published appeals and a public meeting next Tuesday evening, for the formation of a committee.

Meanwhile, a subscription list will be opened, and donations of fruit, vegetables and canned goods assembled. The City Council decided on these steps at their regular meeting last evening, after hearing a ministerial delegation that included the Rev. C. McDiarmid and the Rev. B. Eyton Spurling, who told of the plans made by other district centres.

CHRISTMAS CHEER

The same public meeting will be asked to appoint a committee to launch the Mayor's annual Christmas Cheer fund for those in need, and the council will recommend that this year, all help and distribution be in the form of cash or credit vouchers. Although it was admitted conditions were greatly improved this year, it was pointed out that the rising index of unemployment locally due to seasonal conditions would add to the quota of those steadily on relief rolls and those permanently unemployable.

Plans for a recognized station for the new community ambulance, with particulars relating to drivers and schedule of fees for service, were ratified by the council. The ambulance is already in active service and has answered several calls.

GARBAGE DISPOSAL

Ladysmith is faced with an increasingly acute garbage disposal problem, that is chiefly concerned with the litter of packages and paper from merchants' establishments. Complaints from neighborhood landowners that the rubbish was being dumped in every handy hole, have culminated in active steps to find a solution of the problem. Some form of incinerator is proposed, and Alderman Steele will visit Courtenay to see the plant there in operation, and make a report and recommendation.

There is no regulation against building two houses on one lot, it was stated in answer to an alderman's query. This has happened on some occasions during the recent building spurt, but there is no tendency to overcrowding. Alderman Steele said there was a demand for fifty new homes at the present time, and every vacant lot in town could be utilized if capital were available.

Mayor W. W. Walkem and Alderman Cullum reported on the recent convention of the Union of British Columbia Municipalities at Nanaimo. The gathering had proved a great success.

Alderman Joyce reported work was proceeding on the installation of the new lighting system on First Avenue, although he was not able to say when the work would be completed.

HAS RARE DISEASE

THE PAS, Man., Sept. 30 (?).—Kathleen Stenholme, twenty-three-year-old Sherridon girl, today is in St. Anthony's Hospital here, stricken with spells of sleeping sickness. The case is believed the first in Manitoba.

Hudson's Bay Company.
INCORPORATED 2ND MAY 1670.

It's Super

Note: Avoid Disappointment
Please Shop at Store Opening
Bay Day Is for One Day Only!

BAY DAY

From 9 A.M. to 6 P.M.

TODAY

■ Read Your "Bay" Broadside
■ Victoria's Greatest One-Day Sale

Please Phone E1826 If Your Broadside Has Not Been Delivered

MY STARS — I'LL DIE IF HE SEES THAT RUN

An exciting "date" spoiled. Then Ruth got a tip . . .

Try Ruth's way! Lux saves elasticity. Cuts down RUNS

It's true—stocking runs *are* embarrassing. Mighty expensive, too! That's why clever girls everywhere cheer lustily for Lux.

Lux cuts down runs because it saves *elasticity*—so stockings can *give* under strain. Soaps with harmful alkali—cake-soap rubbing—*weaken* elasticity. Then runs are apt to pop. Save your blushes—and your money—use Lux!

—for Stockings

SPENCER'S 64th ANNIVERSARY EVENT

VICTORIA'S OLDEST, LARGEST DEPT. STORE ... EST. 1873

COMMENCES TODAY

Our Budget Plan Is Available for Purchases in All Departments Except FOODS—Minimum Purchase $15.00—Payable One-Third Down, Balance in Two Monthly Payments

A SPECIAL PURCHASE OF 120 ONLY

Striped Silk Umbrellas

With 16 Ribs

ON SALE TODAY AT..... **$2.50**

Direct imports! All fine quality rayon silk covers in fancy check or striped designs—mounted on 16-rib frames, with a choice selection of novelty handles. Colors are black, brown and navy.

—Main Floor

100 ONLY

FOLDING UMBRELLAS

VERY SPECIAL AT..... **$5.95**

These Sell in the Regular Way at $7.50

An anniversary special—Folding Umbrellas with fancy rayon silk covers in neat and attractive designs. A standard size umbrella which folds up into 12-inch length; complete with zipper-fastened cover.

—Main Floor

Heavy Service-Weight SILK HOSIERY

Subs of a $1.50 Line. Anniversary Price, Per Pair..... **89c**

OR 2 PAIRS FOR $1.70

Substandards of a Well-Known Make of Heavy Service Weight Silk Hose—Full-fashioned with silk to plain or fit-all tops. Shades of beige, Circassian, aurora, bark, gunmetal and black. Sizes 8½ to 10½.

NO EXCHANGES

—Hosiery, Main Floor

CHILDREN'S HALF SOCKS

Regular 39c. Per Pair..... **25c**

All-Wool Half Socks in marl mixture with plain-rib tops. Shades of blue, heather, grey and fawn. Sizes 5 to 8½. NO EXCHANGES.

—Main Floor

BLOUSES

ON SALE FOR OUR ANNIVERSARY

WASH SATIN BLOUSES with short sleeves and high necklines. Novelty fronts. Choice of white or eggshell. Sizes 16 to 20. Today..... **$1.89**

STRIPED SATIN BLOUSES with short or long sleeves. Short-sleeved styles have tailored collars and plain fronts. Long-sleeved blouses have high necklines and novelty fronts. White, eggshell, Arabesque, jade and royal. Sizes 34 to 40. Each..... **$2.98**

—Blouses, 1st Floor

A BIG SPECIAL FEATURE!

"Crepe Celeste" LINGERIE

AT ANNIVERSARY PRICES!

Crepe Celeste Is the New Fabric That Gives Real Hard Wear and Launders Well

PYJAMAS AND NIGHTGOWNS—The pyjamas in smart two-piece styles . . . nighties full bias cut. Lace-trimmed and embroidered styles; in tea rose, blue or white. Regular values to $1.98. ANNIVERSARY SPECIAL..... **$1.59**

ART SATIN SLIPS—A smart delustred fabric, ideal for slips. Full bias cut, tailored or trimmed designs. Tea rose or white. A real buy at, each..... **$1.00**

—Lingerie, 1st Floor

Women's and Misses'

Coats and Dresses

At Special Prices for Our Anniversary

★ **Tailored Coats $15.00**

ANNIVERSARY PRICE.....

NAVY BLUE CHINCHILLA CLOTH AND DIAGONAL-FABRIC COATS in smart "polo" styles, trimly belted, double breasted and with slash pockets. An ideal school coat. Will stand lots of hard wear. Sizes 14 to 20.

—Mantles, 1st Floor

★ **Imported Tweed Coats $29.50**

EXCELLENT VALUES AT.....

Smartly-Tailored Coats in tweed mixtures, browns, greys and black and white. Also Llama Cloth Coats in Oxford grey, light navy, wine and French blue. Belted and novelty swaggers. Lined and interlined. Sizes 14 to 42.

—Mantles, 1st Floor

★ **Sable-Trimmed Coats $35.00**

EXTRAORDINARY VALUES AT.....

Luxurious-Looking Coats with their rich sable trimmings . . . bought by us before the rise in fur prices and an extra high value today! Materials are treebark and other novelty woolens. Colors are brown, black and navy. Sizes 14 to 44.

—Mantles, 1st Floor

★ **Fur-Trimmed Coats In Half Sizes $22.50**

Purchased Especially for Our Anniversary Sale and Priced at.....

Smartly-Styled Coats in plain dark woolens, brown, black, navy, green or blue, trimmed with French beaver or French seal. The Ravina lining is guaranteed for two seasons' wear. Sizes 16½ to 55½.

—Mantles, 1st Floor

★ **Smart Wool Dresses $7.95**

Exceptionally Good "Buys" at.....

Light-Weight Wool Dresses are smarter than ever this season . . . with flaring skirts, zipper fronts, velvet and leather trimmings and many other novel features. Ideal for business or college girls. Shades are Dubonnet, spruce, brown, blue, rust, navy and black. Sizes 14 to 20.

—Mantles, 1st Floor

★ **Wool Frocks for Fall $15.95**

One and Two-Piece Styles at.....

Distinctive fashions are included in this group! Some have contrasting skirts, tops or sleeves. Plain and tweed effects are featured. Sizes 14 to 20.

—Mantles, 1st Floor

★ **Afternoon Dresses $6.95 and $7.95**

In Newest Fashions and Only.....

Crepes, sheers, satins and taffetas in this wonder value group. All leading fashions of the season . . . with brilliant trimming effects, sequins, bugle beads, fringe, etc. Long and short-sleeved styles. Sizes 14 to 44.

—Mantles, 1st Floor

★ **"Dramatic Black" $12.95 and $13.95**

in New Fall Frocks at.....

It's a "black" outlook for Winter—for 80 per cent of the dresses being shown are black. We invite your inspection of our newest . . . dramatic dresses in which style, cut and trimmings make them brilliant. Also other shades included at these prices. Sizes 14 to 44.

—Mantles, 1st Floor

★ **Half-Size Dresses $10.95**

Sizes 16½ to 46½ . . . and Extra Values at.....

Cut and designed especially for the shorter figure, these frocks will prove flattering. Try one on—for seeing is believing. Many rich shades are featured and all smart styles.

—Mantles, 1st Floor

A SPECIAL PURCHASE OF GENUINE

ENGLISH VELOUR HATS

Women everywhere will appreciate this value. Velours with lovely silky finish . . . plain or slightly trimmed types in various styles . . . mostly matronly shapes. Colors include brown, plum, green, grey, rust, navy and black. Head sizes 22, 22½ and 23. Worth $8.95. On sale today at..... **$4.95**

—Millinery, 1st Floor

October 1 to October 9 Inclusive

Great Reductions in

Wool Fabrics

EXTRA SPECIAL—40 Yards Only, Superfine Black Serge in fashion shade for the coming season. Regular, a yard, $3.95. Anniversary price **$2.15**

WOOL DRESS FABRICS—Fine grade crepes in fancy weaves. Green, blue, brown, navy, rust, yellow and black. Regular, a yard, $1.95. Anniversary price..... **$1.49**

Fancy crepes, medium weight. Black, navy and brown grounds with fancy fleck effects. Also two lengths of all black, fancy weave. Regular, a yard, $1.98. Priced at..... **$1.19**

—Dress Goods, Main Floor

Anniversary Sale in the Silk Department

SILK TWEEDS—A fine-textured, rich-looking silk in shades of brown, black, grey, green and crimson, showing a white fleck effect. 38 inches. Regular, a yard, $1.59. For..... **79c**

VELVETEENS in a large range of shades and black. 36 inches wide. Suitable for fancy costumes, children's dresses, drapes, etc. A yard..... **50c**

BEMBERG CREPES, CREPE DE CHINE AND GEORGETTE CREPE—Shown in lovely designs and colorings. Non-crushable and washable. 38 inches wide. Anniversary price, a yard..... **59c**

ALL-SILK CREPES—38 inches wide in a range of beautiful shades. A perfect draping silk and non-crushable. Regular, a yard, $2.75. For..... **$1.69**

PRINTED SATINS—Self-colored grounds with designs in white; also self grounds with large floral effects in rich colors. 38 inches wide. Anniversary price, a yard..... **$1.59** and **$1.69**

SILK CREPES in crepe de Chine and georgette. New designs and colorings. 38 inches wide. Anniversary price, a yard..... **39c**

—Silks, Main Floor

Silver Kid Sandals

Priced for October Event, Per Pair..... **$3.95**

Evening Shoes of silver kid with low or high heels. Silver and gold kid open sandals—black satin and silver sandals—white satin opera pumps. All reduced for this one day's selling!

—1st Floor Shoe Dept.

Women's

Indian Moccasins

SPECIAL TODAY, A PAIR..... **$1.95**

Beaded and Fur-Trimmed Indian-Made Moccasin Slippers in soft suedes. Brown, blue or red.

—1st Floor Shoe Dept.

BARGAIN HIGHWAY!

350 PAIRS OF

WOMEN'S FINE SHOES Reduced to..... **$2.95**

Shoes from our Upstairs Department—in smart styles and real quality! Dressy pumps, straps, ties—black, brown, blue and grey—kid, suede and gabardine. The sizes are good and widths from Triple A to C.

MEN'S SHOES Reduced to..... **$3.95**

$5.00 Shoes from our Men's Shoe Shop brought to this department for quick clearance! Brown and black calf Oxfords, alligator calf, bucko. A wide range of styles. Quality shoes.

MEN'S ROMEO SLIPPERS A Pair..... **$1.95**

Brown and Black Kid Elastic-Side Slippers at this unusually low price.

—Bargain Highway, Lower Main Floor

SATIN GIRDLES AND BRASSIERES

SPECIAL FOR ANNIVERSARY!

14-Inch Girdles of peach satin with side panels of strong knit elastic. Side-hook style, boned front and back, with an extra support across abdomen. Very special at..... **$1.98**

Medium-Length Brassieres of wash satin. Made in back-hook style with uplift bust. Today, each..... **59c**

—Corsets, 1st Floor

DAVID SPENCER LIMITED

SPENCER'S 64th ANNIVERSARY EVENT

VICTORIA'S OLDEST, LARGEST DEPT. STORE ... EST. 1873

COMMENCES TODAY

Men's Trench Coats

English Make.
Anniversary Special
Today, Each **$5.00**

Men's "Conacqua" Trench Coats — A special purchase from a manufacturer's stock at a great price concession. Heavy, double-texture Paramatta cloth, wind and rain-proof. Fawn shade only. Check-back lined.
Sizes 34 to 44

—Men's Clothing, Main Floor

100 PAIRS OF MEN'S

Tweed and Worsted Pants

Values $4.50 and $4.95.
Anniversary Special,
Per Pair **$3.50**

Fine Quality, Well-Tailored Pants of excellent grade materials. Shapely and well finished. Sizes 30 to 44. Outstanding in value.

—Men's Clothing, Main Floor

The Boys' Store Steps Into Our 64th Anniversary Event With Outstanding Values in

Boys' Fall and Winter Clothing

With Cooler Weather One Thinks of Warmer Clothing, Especially for Boys. Our Range of

OVERCOATS AND WINDBREAKERS

Provide Styles and Sizes for All Ages.

BLUE FRIEZE OVERCOATS—
For the Small Boy **$3.95**

Heavy, Double-Breasted Coats with belted back and lined warmly with red Union flannel. For 2 to 8 years.

COATS OF HEAVY OVERCOATINGS—Brown and light blue mixtures. Well lined for warmth. Smart new styles.
Sizes for 6 to 12 years **$6.95**
Sizes for 11 to 12 years **$8.95**
Sizes for youths (31 to 37) **$12.95**

WINDBREAKERS of famous eiderdown cloth. Attractive check patterns. Warm, serviceable. Fastened with full zipper.
Sizes 28 to 36 ..... **$2.50**

HEAVY MELTON WINDBREAKERS—Plain shades of navy, brown and green. Full zipper fastener.
Sizes 24 to 36 ..... **$3.95**

BOYS' GREY FLANNEL SHIRTS—The warmest shirt we have ever offered for boys. Sizes 12 to 14½.
Regular $2.50. For **$1.00**

—Boys' Store, Gov't Street

BOYS' AND YOUTHS' LONG PANTS

Long Pants in latest type. Tweeds, flannels, corduroy and Fox's serge. Well tailored with cuff bottoms. Neat and serviceable. 24 to 32 waist.
A pair **$2.95**

—Boys' Store, Gov't Street

Fall Days Are Sweater Days For Boys

Take Advantage of These Anniversary Values

SWEAT SHIRTS — The best garment for the strong, healthy boy. They will withstand hardest wear of the playground. Heavy fleece lined. Polo style with zipper. Shades of navy, maroon, green, white and canary. Sizes 24 to 36. A snap at **$1.00**

BRUSHED WOOL SWEATERS—Now very popular. Pullover style with cadet collar and short zipper. Royal, brown and blue heather.
Sizes 26 to 36 ..... **$1.95**

BRUSHED WOOL COAT SWEATERS — With three-quarter zipper. Brown, maroon, white, royal, canary and heather shades.
Sizes 26 to 36 ..... **$2.95**

—Boys' Store, Gov't Street

AGAIN SPENCER'S OPEN THEIR ANNIVERSARY EVENT WITH SENSATIONAL VALUES IN MEN'S CLOTHING, COMMENCING WITH

Fall and Winter OVERCOATS At $18.95

The majority of these overcoats being in the $22.50 and $25.00 price range gives the buyer an assurance of quality . . . a coat that will wear well and give satisfaction in style and general fine appearance.

IN THE RANGE ARE

ENGLISH MELTONS — Full and half lined with quality satin.

ENGLISH FLEECES — With new plaid wool lining.

FINE SCOTCH TWEEDS AND WEST OF ENGLAND CLOTH—All expertly tailored.

STYLES INCLUDE — New Guards model, slip-on and Raglans and wrap models with full belt.

A wide selection of colors and patterns in the group. Sizes 35 to 44.

—Men's Clothing, Main Floor

Buy on Our Budget Plan

One-Third Down, the Balance in Two Equal Monthly Payments

Men's Combinations

Special Anniversary Values

COMBINATIONS by "Mercury" — Soft finished underwear, mottled, elastic rib knit. No-button style. Short sleeves and ankle length, or button front with ankle length and long sleeves. Sizes 36 to 44. Special, a suit, **$1.25**

MEN'S COMBINATIONS with silk stripe and button front. Long sleeves and ankle length or no-button style with short sleeves and ankle length. Sizes 36 to 44.
Anniversary Special **$1.50**

—Men's Furnishings, Main Floor

300 Dozen Pairs of MEN'S SOCKS

DIRECT FROM ENGLAND

Offered in Three Groups for Anniversary Selling

GROUP 1 — Regular, a pair, 50c.
For **35c**
Or **3** pairs for **$1.00**

GROUP 2—Regular, a pair, 75c.
For **50c**
Or **2** pairs for ..... **95¢**

GROUP 3—Regular, a pair, $1.00.
For **65c**
Or **2** pairs for **$1.25**

Socks purchased from well-known English manufacturers. Sub-standards made from unshrinkable wool yarns. Various weights of fingering socks. Cashmeres in plain and fancy stitch, also in fine rib. Fall colorings and designs. Sizes 10 to 12. These astonishing values cannot be repeated. Stock up now for Winter at these extra low prices.

—Men's Furnishings, Main Floor

Men's English-Made SHOES

Today,
Per Pair **$4.40**

A Very Special Group of English Fall Shoes for Men featured for this October Sale! There are:

- Brown and Black Calf Brogues.
- Scotch Grain Oxfords.
- Double-Sole Calfskin Blucher Oxfords.
- Kid Boots and Oxfords.

—Men's Shoe Shop, Gov't Street

Men's Sweaters

Three Outstanding Anniversary Values Today

SWEATER COATS—All wool, rib-stitch knit. Very smart in appearance with "V" neck and two pockets. Grey and heather shades. All sizes. Anniversary price **$2.50**

ALL-WOOL PULLOVER SWEATERS — Fashioned with military collar or "V" neck. Heather shades with contrasting trim or plain colors.
All sizes. Each **$2.50**

SWEATER COATS — All wool, elastic rib stitch. A smart fitting Fall weight sweater with "V" neck and two button pockets. A range of new heather shades. All sizes. Anniversary value **$3.95**

—Men's Furnishings, Main Floor

Boys' Leather Helmets

Sizes 6 to 7.
Priced at **50c**

Black and brown, well lined, neat fitting. Anniversary Special ..... **50¢**

—Boys' Store, Gov't Street

BOOKS

On Sale
Today at **$1.00**

"WHITEOAK HARVEST," by Mazo de la Roche.
"GONE RAMBLING," by Cecil Roberts.
"GONE RUSTIC," by Cecil Roberts.
"VOLCANO," by Cecil Roberts.
"LEVEL CROSSING," by Phyllis Bottome.
"EGGS AND BAKER," by John Masefield.
"LITTLE WENCH," by Phillip Lindsay.
"FURIOUS YOUNG MAN," by J. A. R. Wyllie.
"GAUDY NIGHT," by Dorothy Sayer.

All these are in the regular copyright edition and present a marvellous chance to buy up the odd book for Christmas or other gifts.

—Books, Lower Main Floor

SPECIAL PRICES ON

BLANKETS And BEDDING

For Our Anniversary!

WHITE UNION BLANKETS that will give the utmost in wear and warmth. Size 60 x 80 inches.
A pair **$6.69**
Size 64 x 84 inches.
A pair **$7.69**

"POINT BLANKETS"—Well known for their hard wearing qualities. Scarlet only. Note the double bed size, 68 x 90 inches. Approximately 4 pounds weight.
Each **$5.89**

PURE WOOL REVERSIBLE BED THROWS—Two-toned with satin-bound ends. All colors represented. Shown in cellophane wrappers; ideal for immediate use or future gifts **$5.79**

COTTON-FILLED COMFORTERS in print coverings in neat floral effects. Standard size.
Each **$1.98**

FEATHER-DOWN COMFORTERS in good grade cambric coverings finished with plain contrasting-colored panels.
Each **$4.98**

FEATHER-DOWN COMFORTERS with rich silk centres and outer panels of good grade cambric. In all popular colorings. Each **$6.98**

REPLENISH YOUR STOCK OF WHITE FLANNELETTE SHEETS for the cooler nights at these low prices. Slightly sub-standard.
Single bed size, 54 x 80 inches.
A pair **$1.89**
Three-quarter bed size, 64 x 80 inches.
A pair **$2.29**
Extra large double bed size, 70 x 90 inches.
A pair **$2.49**

—Staples, Main Floor

Axminster Rugs

Large Sizes. Anniversary Values, Each

$34.50 and $39.75

Excellent Quality Seamless Axminsters—A choice of six attractive designs. They have a rich, deep pile. Size 9 ft. x 10 ft. 6 in. **$34.50**
Size 9 ft. x 12 ft. **$39.75**

—Carpets, 2nd Floor

Dominion Printed Linoleum

Regular, Square Yard, 89c.
For **75c**

A Grand Opportunity to Secure a Quality Floor Covering —All perfect, but in discontinued designs, hence the great value.

—Linoleum, 2nd Floor

DAVID SPENCER LIMITED

CLIMAXING A YEAR OF SE

Three Days Only

Today, Saturday and Monday

BAKERY • CANDY • DELICATESSEN • TOBACCO • VEGETABLES AND FRUIT

Ra 734

VANILLA EXTRACT 2-Oz. Bottles **5c**

Malkin's Best Tomatoes LARGE 2½ SIZE TINS **3 tins for 25c** (3 Limit)

McLAREN'S PURE SPICES Assorted—In Glass Salt and Pepper Shakers **5c**

MATCHES 12 Boxes in Package **7c**

FLOUR

ROBIN HOOD, 49-lb. bags	$2.25
ROBIN HOOD, 24's, bag	$1.15
ROBIN HOOD, 7's, bag	34¢
FIVE ROSES SPECIAL	
FIVE ROSES, 49-lb. bags	$2.35
FIVE ROSES, 24's, bag	$1.25
FIVE ROSES, 7's, bag	37¢

NABOB Asparagus Salad Tips and Ends 10½-oz. tin **10c**

FLOUR Master Baker No. 1 Bread Flour, 49-Lb. Bags **$1.99**

MARIGOLD PURE MARMALADE 32-oz. Jar **20c**

PURE HONEY 2-lb. tin, special **24c**

FLOUR Master Baker No. 1 Bread Flour, 24-Lb. Bags **$1.09**

RAKES Bamboo Garden	2 for 15c
FLY SWATTERS	3 for 10¢
CHEESE Kraft or Chateau, ½'s	17c
TUNA Fancy, Light Meat, ¼'s	2 for 15c

FIRST Anniversa

CHECK THE BARGAINS---SPECI

FETHERLITE PASTRY FLOUR

10's, bag	39c
7's, bag	29c
Fetherlite Pancake Flour, pkg.	10c

SPAGHETTI, Red 16-oz. tin **2 for 15c**

CANADIAN BEAUTY SPAGHETTI, MACARONI, VERMICELLI, 16-Oz. Packet **9c**

FAMOUS FOODS, LIMITED

O'Cedar Oil The best polishing oil. Regular price 25c. SPECIAL **17c Bottle**

CEDAR OIL, 4-oz. bot.	9c
LEMON OIL, 4-oz. bot.	
CEDAR OIL, 8-oz. bot.	14c
LEMON OIL, 8-oz. bot.	
CHAN WAX, ½'s	19c
O'CEDAR WAX CREAM, 4-oz. bottles. Reg. 15c	9c
O'CEDAR SELF-POLISHING WAX, quarts	79c

K-9 DOG FOOD A REAL PET PLEASER **3 Tins for 25c**

HOUSEHOLD REMEDIES

Hydrogen Peroxide, 4-oz. bottle	8c	Wax Wrapping Paper, 30-foot roll	8c
Kleenex, 200 tissues. Special	17c	Tooth Brushes, cellophane wrapped. Each	5c
Asperline Tablets. Special 3 doz.	23c	Two-Inch Bandage "Swipes." Special, pkg.	8c
Peroxide and Magnesia Tooth Paste	15c	Paper Handkerchiefs. Real value, per pkg.	8c
Seidlitz Powders, regular size. Special	9c	Absorbent Cotton. A snap, 1-lb. roll	29c
Epsom Salts, medicinal, 1 lb.	5c	Bay Rum Shaving Cream. Special	10c
Rubber Gloves, extra value. Per pair	15c	ASA Tablets, 100 in bottle	29c
Borden's Malted Milk, 16-oz. tin	35c	Paper Napkins, 15c size. Special, pkg.	10c
Vacuum Bottles, complete; guaranteed	28c	Oxo Cubes, large size. Special	18c
Pure Norwegian Cod Liver Oil, 16-oz. bottle. Each	35c	Olive Oil, extra virgin, 4-oz. bottle	18c
		Pinex, 2½-oz. bottle. Special	45c

CHOICE TENDER BEEF ROAST

Deep Sirloin Roast, lb. Rump Roast, lb.	18c	Porterhouse Roast, lb. Boneless Sirloin Tips, lb.	25c	Pot Roast, lb. Rib Beef, lb.	10c
Steak Roast, lb. Rib Roast, lb.	20c	Rolled Prime Ribs, lb. Shell-Bone Roast, lb.	25c	Pickled Tongues, lb. Corned Beef, lb.	15c
Round Steak Sirloin Steak	2 lbs. 35c	Minced Round Steak, lb. Prime Ribs, cut short, lb.	20c		

TURKEYS Nice Fresh, Tender Turkeys, 10 to 15 lbs. Anniversary treat, per lb. **20c**

HARRIS' ENGLISH BISCUITS, assorted packages	10c
LAZENBY'S ENGLISH WORCESTER SAUCE, large	19c
Hedlund's Sandwich Spreads	3 for 25¢
Colgate's Toilet Soap	5 bars 15¢
Kellogg's All-Wheat, pkg.	10¢
Royal Crown Lye, tin	9¢
MY-TE-FINE PURE BLACK PEPPER, ½'s	10c

WALNUT MEATS—NEW CROP **PER LB. 17c**

NABOB PURE EXTRACTS All Flavors **11c Bottle**

Nabob Baking Powder 12-oz. tin **17c**

Nabob Tea The Perfect Tea, Lb. **47c**

Nabob Coffee Canada's Favorite Coffee **37c**

NABOB PURE STRAWBERRY JAM 4-lb. tin **49c**

NABOB PURE SEVILLE ORANGE MARMALADE 4-lb. tin **37c**

EMPRESS CLIMAX STRAWBERRY
EMPRESS CLIMAX RASPBERRY
EMPRESS CLIMAX BLACK CURRANT
JAM With Apple. A Delicious Preserve. 4-lb. tin **35c**

PEACHES Tall Tins	2 for 25¢	PUMPKIN Large 2½ Tins	10¢
PEAS Orchard City	2 for 15¢	CORN Quaker Sweet	2 for 17¢

SALT Windsor, 1½'s **3c pkt.**

Fruit Dept.

FIELD TOMATOES, 5-lb. baskets. Each	11c
Fresh Carrots and Beets	6 bunches 10¢
Cooking Onions	4 lbs. 10¢
Australian Oranges, dozen	25¢
Local Burbank Potatoes	10 lbs. 17¢
CRISP WHITE CELERY, each	5c
California Oranges, medium size, dozen	19¢
Sunkist Grapefruit, large	3 for 20¢
Sunkist Lemons, medium size, dozen	22¢
McINTOSH RED APPLES	8 lbs. 25c
Tokay Grapes	2 lbs. 17¢
Large Cantaloupes	3 for 15¢
J. H. HALE TABLE PEACHES, per basket of 11	20c

FISH

Fresh Lemon Soles	2 lbs. 15c
Whole Salmon. Extra Special, each	29c
Fresh Deep-Sea Cod, per lb.	10c
Whiting Fillets	2 lbs. 25c
Fresh-Caught Herring	3 lbs. 19c
White Spring Salmon, per lb.	12c
Fresh-Caught Skate, per lb.	10c
Fresh-Caught Bass, per lb.	5c
Fresh-Caught Smelts, per lb.	20c
Fresh Herring Fillets, per lb.	10c
Kippers, new season	2 lbs. 25c

Mixed Dried Fruit Salad Special 2 lbs. for 25c

AYLMER

Pure Seville Orange MARMALADE 4's tin **37c** 32-oz. jar **25c**

APRICOT JAM, 32-oz. jar	25c	RED PLUMS IN SYRUP, 2's	2 tins 23c
STRAWBERRY RHUBARB JAM, 32-oz. jar	25c	SPECIAL "HONEY DROP" PEAS, 2's, tin	15c
PORK AND BEANS— 27-oz. tin	2 for 25c		
PORK AND BEANS— 16-oz. tin	2 for 17c		
CARROTS AND PEAS— 2's	2 for 23c		
ASPARAGUS TIPS— 10½-oz. tin	18c		
SOUPS—Tomato, Clam, Vegetable, Oyster	2 tins 15c		

Yellow Label, lb.	53¢
Yellow Label, ½ lb.	27¢
Brown Label, lb.	63¢
Brown Label, ½ lb.	32¢

Pure Marmalade

Mrs. Mac's—Victoria's Favorite Large 32-oz. Glass Jar	22c
Mrs. Mac's Marmalade 4-lb. Tin	35c

SMOKED MEATS

Smoked Bacon Squares, lb.	20¢
Sliced Bacon. Special, lb.	24¢
Sliced Bacon, streaky, lb.	27¢
Side Bacon, half or whole, lb.	28¢
HAMS SHANK, HALF OR WHOLE HAMS, lb.	20c
Centre Cut Ham Steaks	2 for 25¢
Smoked Cottage Rolls, lb.	25¢
Smoked Picnic Shoulders, lb.	19¢

DELICATESSEN

YOUNG ROAST CHICKENS, each	75¢
ROAST SIRLOIN OF BEEF, ½ lb.	27¢
BOILED HAM, ½ lb.	26¢
HAM BOLOGNA, ½ lb.	8¢
BEEFSTEAK AND KIDNEY PIES, large. Each	25¢
CHICKEN PIES, each 7¢	4 for 25¢
SAUSAGE ROLLS	2 for 5¢
COTTAGE CHEESE, lb.	10¢
ITALIAN SALAMI, lb.	35¢
PEANUT BUTTER, MY-TE-FINE	2 lbs. 25¢
SWEET GHERKINS, ½ pint	15¢
FRESH FRUIT PIES	2 for 25¢

IMPORTED CHEESE

French Rocquefort, lb.	55c
Italian Gorgonzola Cheese, lb.	45c
Danish Blue Cheese, lb.	39c
Dutch Edam Cheese (skim milk)	29c

OLIVE OIL

STAR OF ITALY Pure Virgin Olive Oil

32-oz. tin	95c
16-oz. tin	49c
8-oz. tin	29c

EMPRESS PURE MARMALADE, 4's, tin	39c
EMPRESS PURE STRAWBERRY JAM, 4's, tin	54c
EMPRESS PURE RASPBERRY JAM, 4's, tin	52c
EMPRESS JELLY POWDERS, assorted	2 for 9c
EMPRESS PURE SPICES at	2 tins for 13c
EMPRESS PURE HONEY, 12-oz. jar	18c
EMPRESS BAKING POWDER, 12-oz. tin	17c
EMPRESS NUMAID PEANUT BUTTER, 13-oz. tin	15c
EMPRESS NUMAID PEANUT BUTTER, 27-oz. tin	27c
EMPRESS NUMAID PEANUT BUTTER, 57-oz. tin	45c
Bulk, the best for less, at	2 lbs. 25c

NABOB KIPPERED SNACKS
BRUNSWICK SARDINES
ROYAL CROWN CLEANSER
SAN—PERFECT CARBOLIC SOAP. In carton
2 for 9c

COCOMALT, 1-lb. tin	63c
COCOMALT, ½-lb. tin	39c
HARRY HORNE'S CUSTARD POWDER, 1-lb. package	30c
HARRY HORNE'S CUSTARD POWDER, pkt.	9c
HARRY HORNE'S MARASCHINO CHERRIES, bottle	13c
FAMILY CIRCLE SWEET MIXED PICKLES, 27-oz. jar	25c

MINCEMEAT

McCOLL'S FINEST **2 Lbs. for 19c**

Peanut Butter

McCOLL'S PERFECT SPREAD 14-oz. glass jar **14c**

NSATIONAL FOOD VALUES

GROCERY • CHEESE AND BUTTER • FRESH MEATS • FISH AND POULTRY • TOILETRIES

FORT ST.

FINEST MOON RICE		2 lbs. for 11c
ORMOND'S EMPRESS SODAS	LARGE PACKET	17c
SUPREME STEEL WOOL		2 Pkts. for 9c
BIRKS CRAWFORD PINEAPPLE	Sliced, Crushed and Cubes	3 for 25c
MY-TE-FINE SOAP CHIPS	1-lb. Package	9c

SOAP Sunlight—New Large Bar in Carton $4\frac{1}{2}$c (4-Bar Limit)

CUT GREEN BEANS 4 tins for 25c Limit 4

LIBBY'S TOMATO JUICE 10½-Oz.—A Real Buy $4\frac{1}{2}$c (Limit 4)

Clo•Rex Bleach 6c A Perfect Bleaching Agent Limit 3. LARGE BOTTLE

SUGAR B.C. GRANULATED

100-lb. bags	$5.85	Icing Sugar, lb.	8¢
50-lb. bags	$3.00	Loaf Sugar lb.	8¢
20-lb. bags	$1.28	Berry Sugar, lb.	8¢
10-lb. bags	67¢	Yellow Sugar, lb.	7¢
5-lb. bags	34¢	Yellow Sugar, 4's	24¢
4-lb. bags	26¢	Demerara Sugar, 2-lb. bags	14¢
2-lb. bags	14¢	3-lb. bags	19¢
1-lb. bags	7¢		

Quick QUAKER OATS 18c Large (Limit 1)

ry SALE

CANDY BARRETT'S ENGLISH LICORICE ALLSORTS 15c Lb.

FLOUR Master Baker No. 1 Bread Flour, 7-Lb. Bags 32c

JAM STRAWBERRY RASPBERRY BLACK CURRANT 32-Oz. Jar 27c

JAM APRICOT PEACH PLUM 32-Oz. Jar 25c

FLOUR Silver King Pastry Flour, 5's 18c

ALS THROUGHOUT THE STORE

LAMB Finest Small Springs

Legs, lb.	25¢
Rolled Boneless Shoulders of Lamb, lb.	23c
Breast of Lamb, lb.	12¢
Shoulders of Lamb, lb.	16¢
Rib Lamb Chops, lb.	20¢
Fresh Lambs' Liver, lb.	15¢

VEAL Small Milk-Fed Veal

Legs of Veal, lb.	15c
Veal Steak, lb.	
Veal Roast, lb.	
Stewing Veal, lb.	8c
Veal Shanks, lb.	
Rump Roast, lb.	20c
Loin Roast, lb.	
Veal Chops, lb.	

PORK Young-Pig Pork

Shoulders Pork, lb.	15¢
Small Pork Roast, lb.	19¢
Loin Pork Roast, lb.	28¢
Leg of Pork, lb.	28¢
Fresh Spareribs, lb.	18¢
Fresh Liver, piece, lb.	8¢

YOUNG FRESH FOWLS, lb. - 20c

D.C.L. MALT	DEMERARA SUGAR	HEDLUND'S JIFFY DINNERS	PORK AND BEANS 16-oz. tins
98¢	5¢ lb. 5-lb. bags	3 for 25¢	3 for 20¢

CRISCO—3-lb. Tins 58c | HATT'S ENGLISH MALT EXTRACT 85c

COFFEE Special	TEA Good Black	CRAB MEAT ½'s	Campbell's SOUP
15¢ lb.	32¢ lb.	17¢	10¢

TOBACCO

McDONALD'S MENTHOL FINE CUT, tins	25c
ARCHER FINE-CUT, ½-lb. pkg.	50c
MASTER MASON CIGARETTES (discontinued line)	25 for 20c
CORN COB PIPES	5c and 10c
CHERRYWOOD PIPES, each	9c
BRIAR PIPES, up from	15c
CIGARETTE MACHINES, up from	5c
CIGARETTE TUBES	500 for 30c
MAGNO BLUE STEEL RAZOR BLADES, Special at	20 for 20c
SPEARMINT CHEWING GUM	3 pkg. for 5c
WILLARD'S REGENCY CHOCOLATES, per lb.	25c
WILLARD'S REGENCY CHOCOLATES, 2-lb. box	47c

BUY YOUR FAVORITE MAGAZINE HERE

CANDY

CLEEVE'S ENGLISH TOFFEE, lb.	19c
RUM AND BUTTER CHEWS, lb.	
MINT CHEWS, lb.	
LEMON BUTTERSCOTCH, lb.	
PEANUT BRITTLE, lb.	15c
CLEAR FRUITS, lb.	
ASSORTED FRUIT GUMS, lb.	
FRUIT JELLY BEANS, lb.	

Blue Ribbon Malt Extract

LIGHT OR DARK 1.25 TIN | HOP FLAVORED 1.35 TIN

RAISINS Australian Sultanas 2 LBS. FOR 19c

MEAT SPECIALS

SAUSAGE MEAT, per lb.	5c
FRESH PORK KIDNEYS, lb.	8c
FRESH HAMBURGER, lb.	8c
LEAN BOILING BEEF, lb.	9c
FRESH COOKED TRIPE, lb.	9c
BEEF SHANKS, meat on, lb.	8¢
FRESH BEEF HEARTS, lb.	7¢
BEEFSTEAK AND KIDNEY PIE MEAT	2 lbs. 25c

Chow Sauce . . . Ideal Tomato Ketchup 8c Bottle

COCONUT Desiccated 15¢ lb.

CURRANTS Recleaned 2 lbs. for 19¢

APRICOTS Golden Glory 17¢ lb.

PICKLING SPICE ENGLISH 2 pkts. for 5¢

AUNT JEMIMA PANCAKE FLOUR, pkt.	16¢
OLD CITY MAPLE SYRUP, bot.	19¢
NALLEY'S BREAKFAST SYRUP, bot.	15¢
SWANS DOWN CAKE FLOUR, pkt.	32¢
BISTO GRAVY BROWNING, pkt.	9¢
BIRD'S CUSTARD POWDER, large tins	35¢
BAKER'S COCOA, ¼-lb. tins	7¢
PURE CASTILE SOAP	3 bars 10c
SEWARD'S ASSORTED TOILET SOAPS—Special	3 bars 10c
WHEEN'S ENGLISH CARBOLIC SOAP	5¢
RECKITT'S BLUE	2 for 11¢
CONNOR'S HERRINGS IN TOMATO SAUCE—Tin	10c
CANADA CORNSTARCH	2 for 19¢

PRINCE'S HERRING SPREAD 2 tins for 11c

Light Bulbs

Guaranteed 1,000 Hours 3 globes for 39c

ELECTRIC EXTENSION CORDS, 6 feet long. Each	43¢
ELECTRIC IRONING CORDS, reg. 40c. Special	31¢
ELECTRIC FRICTION TAPE, 2-oz. roll	5¢
ELECTRIC IRON PLUGS, reg. 15c. Special	9¢
FLASHLIGHT BULBS, guaranteed. Special	5¢
FLASHLIGHT BATTERIES, guaranteed	2 for 9¢
FOCUSSING FLASHLIGHTS, complete with batteries. Each	39¢
ELECTRIC LIGHT SOCKETS, a real buy. Each	19¢
ELECTRIC TWO-WAY SOCKETS, reg. 15c. Special	11¢
BROWN SILK ELECTRIC LAMP CORD, per foot	2¢
RUBBER IRONING CORDS, 60c value. Special	43¢
REFINED MACHINE OIL, 3-oz. tin. Special	12¢

BLUE RIBBON COFFEE

Perfect Breakfast Per Lb. Tin 35c

Blue Ribbon Baking Powder . . . . 12 oz. 18c
Blue Ribbon Cocoa . . . . . ½-lb. Tin 13c
Blue Ribbon Baking Chocolate. . . . Packet 10c

TEA Blue Ribbon 44c

PRUNES Sweet Santa Claras 3 LBS. FOR 17c

Puffed Wheat, Rice and Corn 2 Packages for 15c

SPECIALS! Tapioca, Sago, Lentils, Split Peas, White Beans, Soup Mix 7c Lb.

MY-TE-FINE Pure Malt Vinegar Pure Spirit Vinegar 16-oz. bottle 10c

Fort Garry Tea, 1-lb. pkt. 65c
Fort Garry Coffee, 1-lb. tin 45c

BISCUITS

Chocolate Eclairs, large size, lb.	21¢
Tea Assorted Biscuits, lb.	21¢
Fresh Fig Bars, lb.	21¢
Chocolate Eclairs, small	2 doz. 25¢

ORMOND'S Broken Sweet Tea Biscuits 2 lbs. 25c

BUTTER First Grade, per lb., 32¢ 3 lbs. 94c

CHEESE Finest Mild Canadian, per lb. 19c

Nippy Cheese, lb., 25¢; Medium Matured, lb., 28¢

EGGS Grade A Large, dozen 40¢; Grade A Pullets, dozen 30¢; Grade C Peewees, dozen 21¢

My-Te-Fine Pure Lard 2 lbs. 29¢
My-Te-Fine Shortening 2 lbs. 29¢

BRAID'S RUM EXTRACT . . . .
BRAID'S BRANDY EXTRACT . . One Teaspoonful Equal to One Cup of Brandy or Rum. 2-oz. Bottle 25c

TEA Braid's Blue Label . . Lb. 50c

Braid's Ideal Jelly Powders . . . . . 3 for 10c
Braid's Pure Extracts . . . . 2-oz. Bottles 15c

BRAID'S BEST COFFEE . . . 40c 1-lb. Vacuum-Packed Tins

HEREFORD CORNED BEEF, 1's
PINK SALMON, 1's
BIRD'S CUSTARD POWDER, pkt.
ACME GLOSS LAUNDRY STARCH, pkt.
10c

Dr. Ballard's

MEATIES, per packet	13¢
COD LIVER OIL BISCUITS, per packet	28¢
CHAMPION BISCUITS, per packet	49¢
PUPPY BISCUITS, per packet	25¢
CHAMPION DOG FOOD 1's, tin	10¢
BEST YET DOG FOOD, 1's tin	3 for 25¢
BALLARD'S CAT FOOD, 1's tin	2 for 25¢
BALLARD'S CAT FOOD, ½'s tin	2 for 11¢

PINEAPPLE

Black Label, crushed, tin	13c
Black Label, sliced, tin	13c
Black Label, cubes, tin	13c

SOCKEYE SALMON Black Label, Finest

1's, tall; tin	27c
½'s, flat; tin	15c

VISIT OUR **FLAVOUR BAR**

A jelly dessert with the double-rich Flavour Bud flavour. 7 flavours to choose from.

Makes delicious desserts, tart and pie fillings in just 5½ minutes. Easy, quick, thrifty to use.

A chocolate malted dessert—that has won thousands of users with its delightful goodness.

2 YOUR CHOICE FOR 15¢

SHIRRIFF'S FLAVOURFUL DESSERTS

JAMESON'S Packed in Victoria—Sure to Please

Coffee, 1-lb.	33¢
Chef Baking Powder	15¢
Jameson's Baking Powder at	22¢

TEA Jameson's Best. Lb. 47c

MALKIN'S PRODUCTS

MALKIN'S BEST PURE BAKING POWDER— Contains no alum 21c

MALKIN'S BEST GRAPEFRUIT JUICE— Talls 14c

MALKIN'S BEST PURE RED PLUM JAM, 4's 35c
MALKIN'S BEST PURE STRAWBERRY JAM, 4's 55c

TEA MALKIN'S BEST BLUE LABEL, lb. 47c
MALKIN'S BEST RED LABEL, lb. 45c

MALKIN'S DATED COFFEE, 1-lb. pkt. 35c
MALKIN'S BEST COFFEE, 1-lb. tin 37c

SUBWAY SERIES ASSURED AS GIANTS WIN FLAG

CARL HUBBELL GIVES NEW YORK PENNANT BY WINNING OPENER

Noted Southpaw Twirls Twenty-Second Victory of Season in First Game Against Phillies to Settle Championship—Cubs Defeat Reds—Pirates Gain Third Place From Cardinals

PHILADELPHIA, Sept. 30 (AP).—Climaxing their second straight "Frank Merriwell" dash down the stretch, the New York Giants clinched the National League pennant today. They won their fifteenth senior circuit championship, their second in a row, and their third in five years under Manager Bill Terry by taking the opening contest of a doubleheader from the Phillies, 2 to 1.

BILL TERRY

To King Carl Hubbell, their southpaw great, went the honor of putting the old convincer on the drive by which they came from third place in July, and from seven games behind in early August, to retain the honors they won last year with a similar drive.

"Meal-Ticket" Hubbell pitched a five-hitter in the pennant-winning game, and had a shutout until Dolph Camilli tagged him for a homer with two out in the ninth. It was the Hub's twenty-second victory of the year against eight defeats. In the nightcap, fielding a makeshift team, the new-old pennant winners were beaten, 6 to 2.

Featuring the work of two classy left-handers in Hubbell and Cliff Melton, a rookie who has won twenty games and lost nine so far this season, and exploding a newly-found batting barrage at .320 hitting pace down the last month of the season, the Giants now stand alone as the champions.

By taking fifteen pennants, they broke a tie with the Chicago Cubs for the leadership in winning most championships. They qualified for their twelfth world series, three more than the New York Yankees, their rivals in the 1937 classic, which gets under way next Wednesday at Yankee Stadium. By taking the forthcoming series they can tie the Yankees and Philadelphia Athletics at five each for most world championships.

The Giants came through "in the clutch," starting up the road back from third place on July 26. Since then they have won sixty games and lost only thirty.

They took over first place for keeps September 1. Holding the lead by the slim margin of a game and a half, they headed West for their final swing of the circuit in mid-September, and turned on the heat by winning eight of eleven games.

The opener victory today was their ninety-third of the year; the nightcap defeat their fifty-sixth. They have three games still to play.

First Game—		R.	H.	E.
New York	101 000 000	2	8	0
Philadelphia	000 000 001	1	5	0

Batteries: Hubbell and Mancuso; Passeau, Mulcahy and Atwood.

Second Game—		R.	H.	E.
New York	000 010 010	2	8	0
Philadelphai	021 000 03x	6	9	0

Batteries: Smith and Madjeski; Sivess and Stephenson.

Cubs Defeat Reds

CINCINNATI, Sept. 30 (AP).—Led by Frank Demaree, the Chicago Cubs broke a one-all tie in the ninth inning today to win, 4-1, and make it four straight over the Cincinnati Reds before a crowd which, when play was called, included an even dozen bleacherites.

By the time the turnstiles stopped clicking, however, 630 fans were in the stands to see the Rhinelanders close a disastrous home season in their tenth straight defeat.

Playing early stages of the game hopefully — before the Giants clinched their second successive pennant, Charley Grimm's men took a first-inning lead as Demaree touched crooning Joe Cascarella for a double and scored on O'Dea's single.

The Reds were helpless before portside Larry French until the fourth when Alex Kampouris tripled and came home as Myers beat out a roller to short to tie the score.

From then on until the ninth it appeared anybody's battle.

Opening the last frame, two walks and Kampouris' error filled the bases, but these were cleaned quickly when Demaree's short fly fell safely 'twixt left and centre field to score Frey, French and Herman.

		R.	H.	E.
Chicago	100 000 003	4	9	1
Cincinnati	000 100 000	1	11	1

Batteries: French and O'Dea; Cascarella and Lombard.

Gains Third Place

PITTSBURGH, Sept. 30 (AP).—The battle between the Pittsburgh Pirates and the St. Louis Cardinals for third place in the National League apparently was settled in the Bucco's favor in one inning today.

Pittsburgh belted lefty Bob Weiland from the box with five hits and four runs in the first chapter for a 4-to-3 victory which placed the Pirates two and one-half games ahead of the Cardinals.

		R.	H.	E.
St. Louis	011 000 001	3	9	3
Pittsburgh	400 000 00x	4	12	0

Batteries: Weiland, Sunkel and Ogrodowski; Bauers and Todd.

Long Losing Streak

BOSTON, Sept. 30 (AP).—The Brooklyn Dodgers' losing streak, longest in the major leagues this season, was stretched to fourteen straight today as the daffy Dodgers dropped both ends of a doubleheader to the Bees.

Danny MacFayden, turning in his fifteenth victory, stopped them with nine hits in the opener for a 5-to-2 decision. Lou Fette, posting his nineteenth win of the year, took the nightcap, 3 to 2, with a seven-hit performance.

First Game—		R.	H.	E.
Brooklyn	001 000 010	2	10	0
Boston	300 000 02x	5	7	0

Batteries: Fitzsimmons and Phelps; MacFayden and Lopez.

Second Game—		R.	H.	E.
Brooklyn	002 000 000	3	7	1
Boston	002 000 10x	3	10	1

Batteries: Frankhouse and Phelps; Fette and Mueller.

AMERICAN LEAGUE

NEW YORK, Sept. 30 (AP). — The Yankees dropped their first doubleheader of the season and their first series on their home lot today when the Athletics swept a bargain bill 8-3 and 6-3 from the world champions.

Unable to do any consistent clouting against Harry Kelley in the opener, they were beaten with nine hits, with Bump Hadley the losing pitcher. In the nightcap, young Buck Ross baffled them with five hits before darkness halted the game at the end of the seventh.

First game—		R.	H.	E.
Philadelphia	010 032 002	8	11	0
New York	201 000 000	3	9	3

Batteries: Kelley and Hayes; Hadley, Andrews and Glenn.

Second game—		R.	H.	E.
Philadelphia	020 003 1	6	7	1
New York	010 002 0	3	5	2

(Called on account of darkness.)

Batteries: Ross and Brucker; Makosky and Jorgens.

Divide Double-Header

WASHINGTON, Sept. 30 (AP).—The Boston Red Sox and Washington Senators divided a doubleheader today to close the major league baseball season in the capital. Washington won the first game, 4-3, but dropped the second, 9-3.

First game—		R.	H.	E.
Boston	000 000 300	3	7	1
Washington	200 001 10x	4	9	0

Batteries: McKain, Walberg and Desautels; W. Ferrell and R. Ferrell.

Second game:		R.	H.	E.
Boston	011 130 111	9	13	0
Washington	000 000 030	3	8	4

Batteries: Wilson and Peacock; Phelps, Jacobs and Millies.

Clinch Second Game

ST. LOUIS, Sept. 30 (AP).—The Detroit Tigers clinched second place in the American League today even though they were overwhelmed by the St. Louis Browns, 10-3.

Assurance of runner-up position to the Yankees came when the third place Chicago White Sox lost a double-header to the Cleveland Indians.

The Tigers now are four games ahead of the Sox and each team has three games to play.

		R.	H.	E.
Detroit	110 010 000	3	9	3
St. Louis	002 001 43x	10	17	3

Batteries: Bridges and Hayworth; Moncrieff, Bonetti and Harshany, Giulianti, Hemsley.

Scores Fifteenth Win

CHICAGO, Sept. 30 (AP).—Cleveland climbed to within a game and one-half of the third-place Chicago White Sox today as Johnny Allen whipped the Sox, 6-4, in the opener of a double bill for his fifteenth straight win of the season, and Bob Feller fanned eleven to down the Chicagoans 4 to 1 in an eight-inning nightcap.

First game—		R.	H.	E.
Cleveland	203 010 000	6	9	1
Chicago	010 001 200	4	7	2

Batteries: Allen and Pytlak; Lyons, Rigney, C. Brown and Sewell.

Second game—		R.	H.	E.
Cleveland	400 000 00	4	6	0
Chicago	000 000 01	1	7	1

(Called on account of darkness.)

Batteries: Feller and Pytlak; Kennedy, Cain, Stratton and Rensa.

NEWARK, N.J., Sept. 30 (AP).—Columbus' Red Birds, champions of the American Association, slammed their way into a two-game lead in the Little World series tonight by beating the Newark Bears, the so-called "wonder team" of the International League, 5-4, in a hectic eleven-inning battle.

		R.	H.	E.
Columbus	001 020 000 02	5	10	3
Newark	000 001 120 00	4	8	5

Batteries: Macon, Potter, McGee and Grube; Donald, Page, Chandler and Rosar.

Bartlett Wins Canadian Marathon Championship

Jimmy Bartlett, of Oshawa, Ont., captured Canada's marathon trial for the British Empire Games by winning the twenty-six-mile marathon road race at Toronto. Bartlett led the field to win the grind in 2:41:30. Lloyd Longman finished second, two minutes behind the winner. Above is shown the start of the long grind, in which forty-seven runners competed. At the left of the picture is Percy Wyer, grey-haired veteran. Bartlett is back in the middle of the pack jogging along with the rest of the boys, until he was ready to start moving away from them. The greatest surprise of the event was the failure of Walter Young, Verdun policeman, who captured the Boston marathon earlier in the year, to finish better than twelfth.

Hungarian Track Star Establishes New World's Mark

BUDAPEST Sept. 30 (AP).—Niklos Szabo, of Hungary, today bettered the listed world's record for two miles when he stepped the distance in 8:56. Don Lash, Indiana University star, established the world record of 8:58.4 at Princeton in June, 1936.

English Elevens Face Tough Task Due to Injuries

Several Old Country Football Teams Will Field Patched-Up Line-Ups for Tomorrow's Games—Arsenal Is Hard Hit and Will Make Changes—Dundee Victory Creates Deadlock

LONDON, Sept. 30 (AP).—Many English football clubs will go into Saturday's round of matches with patched-up teams. Hard grounds have taken a heavy toll, although the season is only a month old, and in several cases announcement of line-ups for the week-end has been deferred.

While the leading Charlton Athletic squad will be at full strength for its big match at Stoke, the colorful Arsenal is particularly hard hit. The Gunners will play without Male and Drake, two of the best of their starry aggregation. Leslie Compton is likely to deputize for Male at back, but the choice of a centre-forward to fill Drake's place is proving a knotty problem.

With several good reserves to fall back on, it is expected that Lewis, seventeen-year-old product of the Margate nursery club will be given his chance in first-class competition. The Gunners play Manchester City at Maine Road and will need to perform in top gear to defeat the league champions. Barkas, Manchunian back, is expected to play, but Herd's condition is doubtful.

Leeds United, one point behind Charlton in the league race, is away to West Bromwich Albion, who inflicted a 3-0 defeat on the Yorkshiremen in the corresponding match last year.

RIVALS TO MEET

Liverpool and Everton, Lancashire rivals, meet on the former's ground. The home team is bringing in Taylor to partner Niewenhuys, clever South African forward.

A tough battle is in prospect for Coventry City, clinging to a one-point lead in the Second Division. The Midlanders are away to Newcastle United and will go all out to avenge the 4-2 defeat suffered last year. Aston Villa, trying to regain First Division status, may win at Plymouth, where the Argyle is experiencing an off season.

Hugh Gallacher is not expected to lead Notts County's attack against Cardiff City, and the leader of the Third Division, Southern Section, will be forced to struggle hard to snatch as much as a point from the Welshmen. Millwall, one of the leading teams in the circuit, is making a real bid for promotion and hopes to sign Bill Walsh, Heart of Midlothian centre-forward, in time for Saturday's tilt with Watford.

Gateshead, at the top of the heap in the Northern loop, plays at Hull, while Lincoln City, the runner-up, entertains Oldham Athletic.

SCOTTISH LEAGUE

GLASGOW, Sept. 30 (AP).—Dundee, plucky aspirant for a Scottish football championship, went into a tie for league leadership with Glasgow Rangers today. The Forfarshire club went south to Dumfries and played a 2-2 draw with Queen of the South.

Although Dundee has never won the league title, the squad has usually finished in the top half of the First Division table, and back in 1910 set the heather afire by winning the Scottish Cup. In its bid for the championship, Dundee appears to have assumed the role tried by Aberdeen in recent years and is proving a real thorn to Rangers.

Dundee is unlikely to give anything away in its home game with Kilmarnock, but Rangers are away to Third Lanark and may relinquish the top berth, at least temporarily. In the corresponding match last season the two Glasgow clubs played ninety minutes without scoring.

One of the tightest battles of the week-end schedule is expected at Motherwell, where the third-place Fir Parkers tackle Heart of Midlothian. Last year Hearts won 3-1, but their opponents are at the top of their form in the present campaign.

Cheered by its draw against Dundee and last Saturday's victory over Hibernians, Queen of the South has hopes of sharing the points at Falkirk, while Celtic is banking on a win over Clyde at Parkhead. St. Mirren, trounced by Rangers last week, has a home game with Arbroath.

OPPOSES HIBS

In other matches, Ayr United is at home to Hamilton Academicals, Morton opposes Hibernians at Easter Road, and Aberdeen, winner over Arbroath earlier in the week, goes to Perth for a game with St. Johnstone. Partick Thistle and Queen's Park, two Glasgow clubs, meet on the former's ground.

Albion Rovers and Raith Rovers are bracketed at the top of the Second Division with twelve points each. The former tackles Stenhousemuir, Saturday, while Raith has a home game with Forfar Athletic.

SENIORS WILL END TOURNEY

Veterans of Uplands Golf Club Will Wind Up Annual Meet Saturday

The seniors of Uplands Golf Club will conclude their annual tournament on Saturday when the winners of the four classes will meet in eighteen holes medal play with full handicap to decide who shall become winner of the Buchanan Cup, emblematic of senior championship.

Play will commence at 2:30 and on completion of the match all members of the Seniors' Association will adjourn to the club dining-room, where the annual dinner and presentation of prizes will take place.

In reaching the finals of the different classes the winners defeated the runners-up as follows:

"A" Class—M. R. Pearce defeated J. O. Cameron, one stroke.

"B" Class—H. R. Sharp defeated F. Lewin, six strokes.

"C" Class—J. F. Jeffrey defeated J. P. Owens, five strokes.

"D" Class—E. H. M. Foot defeated F. L. Leslie, five strokes.

CLASS FLIGHTS

"A"—J. A. Cameron defeated J. D. Gillis, three strokes.

"B"—G. M. Tripp and H. I. Malek, to play.

"C"—J. A. MacKinnon and Dr. W. N. Gunning, to play.

"D"—Fred Smith defeated R. W. Watson, three strokes.

Plans for Golf Banquet Monday Undergo Change

OFFICIALS of the Tillicum Athletic Club in charge of the banquet which will be held next Monday evening at the Hudson's Bay Company at 7:45 in honor of Jimmy Todd, recent winner of the British Columbia open golf championship, stated yesterday that the function will be open to women golfers and followers of the game. Mayor Andrew McGavin will make the presentation to Todd. Tickets may be secured at the Tillicum Club, Richardson's News Stand, Hudson's Bay Groceteria, Victoria, Colwood, Gorge Vale and Macaulay Point Golf Clubs, and from Bruce Oldershaw's Jewelry Store on Broad Street. Cam Smith was added to the committee yesterday.

Handicap Golf to Commence Sunday At Colwood Club

Opening round of the annual handicap championship of the Colwood Golf Club will be run off Sunday, Secretary "Mickey" Richardson stated yesterday. This year the tournament will be over fifty-four holes of medal play under full handicap, and will be held on three consecutive Sundays. Players are asked to arrange their own starting times. Post entries will be accepted.

GERMAN WINS TENNIS MATCH FROM BENNETT

Baron Von Cramm Forced To Three Sets Before Gaining Decision

BERKELEY, Calif., Sept. 30 (AP).—Baron Gottfried von Cramm, Germany's amateur tennis champion, met his first stiff competition of the Pacific Coast tennis tournament here today and was forced to three sets to defeat Dick Bennett, of Oakland, California state singles champion. The score was 4-6, 6-2, 6-2.

Donald Budge, of Oakland, world's singles champion, had little difficulty winning his fourth round match from C. M. Jones, of England, 6-3, 6-2.

The upset of the day was provided by Gene Smith, former University of California tennis team captain, when he beat Wayne Sabin, of Portland, Ore., 6-1, 2-6, 6-4.

Frank Kovacs, of Oakland, runner-up for the state singles title, took the measure of William Doeg, of Los Angeles, in straight sets, 6-4, 6-0, to advance to the quarter-finals.

In the women's division, Evely Dearman, of England, defeated Margaret Osborne, of San Francisco, 5-7, 6-2, 6-4, while Kay Stammers, also of England, beat Frances Umphred, of Berkeley, 6-4, 6-4.

In the men's doubles, Budge teamed with Sabin and advanced to the quarter-finals with a 6-1, 6-0 victory over K. Amonette and Ben Gerwick, both of Berkeley, 6-1, 6-0.

Ronald Edwards, of San Jose, defeated Jack Gurley, of Sacramento, 6-3, 7-5, to advance to the semi-finals of the junior boys' singles event.

WANTS SERIES TO BE SHARED

Lacrosse President Suggests Cup Final Be Divided Between Two Cities

TORONTO, Sept. 30 (AP). — President Mike Kelly, of the Canadian Amateur Lacrosse Association, said today he had wired the British Columbia Association suggesting the Mann Cup finals be divided equally between Vancouver and New Westminster, with two games in each city and venue of the fifth to be decided on by the provincial body.

A Coast boycott of the lacrosse final was threatened by the B.C.A.L.A. yesterday if the C.A.L.A. turned down a resolution asking for a change of venue in the best-of-five series, scheduled now for three games in Vancouver and two in New Westminster.

Kelly said the provincial body could choose the site of the fifth game or approve the Dominion Association's choice.

BELIEVE IT OR NOT . . . . . By Ripley

EXPLANATION FOR YESTERDAY'S RIPLEY CARTOON

Smallest Lot—Workers in the office of the city engineer, Providence, R.I., experienced mild thrills of discovery this Summer when they found out that what they thought was only an ink spot on the map was really privately-owned land. Engineers surveying a few years ago during road building, left a tiny triangular plot, slightly over a square inch, still in testmisal possion of a railroad. Had they surveyed correctly, to the minutest detail, the plot would have been included in the highway. However, the railroad decided they had no use for the land and the city acquired it through condemnation proceedings.

Please address all queries to Cartoonist Ripley, c/o King Features, New York City, N.Y

MEN who count comfort as the most desirable factor in underwear, favour Penmans "95" and "71". Expertly knit from selected materials, these garments uphold the Penmans label as a guarantee of value.

Penmans
HOSIERY
OUTERWEAR
UNDERWEAR

1P237

Terriers Capture Eastern Lacrosse Honors With Ease

Trim Montreal Canadiens, 27-6, to Take Series in Straight Games — Crowd of 3,000 Watch Teams — To Meet Winnipeg in Sudden-Death Game for Right to Travel to Coast

ORILLIA, Ont., Sept. 30 (C). — Orillia Terriers captured the Eastern Canada lacrosse title tonight when they drubbed Montreal Canadiens 27-6 to win their second straight game of the best-of-three series within forty-eight hours.

Playing before a record crowd of 3,000 fans, the Terriers were never in difficulty as they won the right to meet Winnipeg in a sudden-death game for the right to continue play in Western Canada in quest of the Mann Cup. Terriers have held the cup, emblematic of Canadian senior lacrosse supremacy, for the last three years.

By tonight's win, Terriers completed their fourth consecutive Eastern Canada title play-off victory. Just before going to Montreal this week the Terriers beat Cornwall Indians for the All-Ontario championship after dropping the first game at home then taking the next two of the series.

OPEN SCORING

Play started fast, and Orillia opened scoring when Connell hooked his own rebound to slam the ball past Eddie Archambault in the Canadien's nets fifteen seconds after the opening whistle. By the end of the first quarter, Terriers led 10-0. This score was run up to 16-0 at the middle rest period, and 23-3 at three-quarter time.

Line-ups;

Montreal Canadiens—Goal, Archambault; defence, Brockehurst, Brossard; rover, Martel; centre, Blanchard; wings, Lennox, Lafrance. Subs, A. Boyer, M. Boyer, Leonard, Benoit, Wheaton, Royal.

Orillia Terriers—Goal, MacArthur; defence, Connell, Bain; rover, Jordan; centre, Cheevers; wings, Coles, Kelly. Subs, Steggel, McMahon, Boettger, W. O. Curran, E. Curran, Walsh.

Referees—Pennington, Cornwall; Max Peart, Port Colborne.

LOCAL CARS TO RACE SATURDAY

Victoria Drivers Will Compete Tomorrow Evening At Langford Speedway

Victoria's automobile racing fans are promised many thrills tomorrow evening at the Langford Speedway when the local speed demons present another of their excellent programmes. The first race will commence at 8:30 o'clock.

Many are the interesting features arranged for the meet, in all probability the last of the season. One of the highlights will be a grudge race between Bert Sutton and Bill Pearson, ace local drivers. Two eight-lap events for one and a half litre cars and a novelty model "T" Ford race are included on the card.

Local mechanics are busy tuning up the local speed wagons for the meet and some excellent racing is anticipated. Leading Victoria drivers will all be on hand for the meeting and many thrills are promised for the large crowd expected to put in an appearance.

Soccer Activities

Oak Bay Ramblers and Oak Bay Rovers soccer elevens will train tomorrow at the Royal Athletic Park at 10:30 o'clock. Esquimalt Meat Market, under sixteen, will work out at the park at 10 o'clock tomorrow morning. Players wishing to join up with any of these teams are asked to be on hand.

Oaklands Aces soccer team will hold a workout tomorrow morning at Spencer's Park at 10:15 o'clock. All of last year's players and any others wishing to play for the club this year are asked to attend.

Saanich Thistles Football Club will hold a training session tomorrow afternoon at Central Park at 2:30 o'clock. Manager Jack Ewing will be glad to greet all of last year's players and any others wishing to play for the club this season.

A workout of the Esquimalt Meat Market football team, under sixteen, will be held Saturday morning at Victoria West Park at 10 o'clock. Any young players wishing to try out are asked to attend. Fred Tooby is managing the club this season.

Entries for the newly-organized Intermediate Football League must be filed at this evening's meeting in The Colonist board room at 7:30. Plans for the opening matches, set for October 9, will be discussed by team delegates and officials. President Fred Oliver states that a six-team league is practically assured.

FOR THE BETTER

"John writes that several of his friends in the senior class have got him interested in fencing," said Mrs. Brown, putting down a letter.

"That's more than we could do when he was home," sighed Mr. Brown. "The sight of a spade or post hole digger always seemed to give him the jitters."

The rich uncle writes to his nephew: "I am sending you the $10 you requested, but must draw your attention to a spelling error in your last letter, '10' is written with one nought, not two."

Recreation Centre Opening Is Billed Here This Evening

WITH Government and civic dignitaries expected to be present, official opening of the Victoria Provincial Recreation Centres will be held this evening at the Crystal Garden at 7:30 o'clock. Ian Eisenhardt, provincial director, with headquarters at Vancouver, will be here for the event. Mrs. Horsfield and A. C. Batcheler, Victoria instructors, will be in charge of classes.

FINAL ROUND SET SUNDAY

Uplands Cup Competition Will End When Eighteen Holes Carded

The second and final round in the Uplands Cup competition will be played at Uplands on Sunday. The conditions are eighteen holes medal play, with full handicap, the same as the first round and the low net in all flights will be the winners, counting thirty-six holes.

The draw follows:

CUP FLIGHT

9:15—C. A. Walton, A. Gordon Craig and R. Ard.

9:20—C. B. O'Neill, J. F. Jeffrey and E. Badminton.

9:25—Dr. E. L. McNiven, Alan Riches and L. J. Hibberson.

9:30—Dr. D. A. McInnes, D. Fletcher and George Beveridge.

9:35—R. Williams, C. H. Thomas and J. P. Owens.

9:40—W. Herbert, H. Brynjolfson and J. B. Shaw.

FIRST FLIGHT

9:45—Chas. F. Smith and D. A. Matthew.

9:50—Col. A. F. M. Slater and H. R. Sharp.

9:55—A. Sutton, D. E. Brake and C. A. Thomas.

10:00—F. Lewin, A. Woodcroft and J. O. Cameron.

10:05—Jack Bacon and F. W. Goodman.

10:10—L. Roach and G. M. Tripp.

SECOND FLIGHT

10:15—J. H. Frank, Fred Smith and Ted Slingsby.

10:20—Joe Barlow, R. Sutton and A. D. Findlay.

10:25—F. L. Leslie, Fred Boiston and R. W. Watson.

10:30—Cyril Penzer and L. Nelson.

BADMINTON CLUB OFFICERS NAMED

Warren Martin Again Heads "Y" Shuttlers—H. B. Witter and Capt. Wingate Honorary Presidents

Officers of the Y.M.C.A. Badminton Club were named at the annual meeting held Wednesday evening. The complete slate follows: Honorary presidents, H. B. Witter, Capt. W. Wingate; president, Warren Martin; vice-president, Don Smith; secretary, Marion Alexander; treasurer, Jane Caldwell; social convener, Winnie Robb; floor captains, W. Clarke and Don Smith.

Club courts will be opened for play this evening at 8 o'clock. Teams wishing to play home-and-home friendly matches are asked to communicate with the secretary.

Are All Set for the Series

Horace Stoneham, left, owner of the New York Giants, and Ed Barrow, business manager of the New York Yankees, discussing the World Series at the conference of team representatives at the Hotel Roosevelt, in New York. At that time the Yankees were coasting to the American League pennant, while the Giants were leading the Chicago Cubs down the final stretch. Yesterday, Stoneham's team were declared winners when Carl Hubbell won the first game of a double-header from the Phillies, 2-1. The series will open next Wednesday at the Yankee Stadium.

BOWLING

ARCADE ALLEYS

Dick Jones was elected president of the Arcade Senior Fivepin League at the annual meeting held during the week. Vic Scarborough was chosen vice-president and Charlie Kinney was reappointed secretary-treasurer.

SENIOR FIVEPIN LEAGUE

Elks—R. Begg, 623; J. McMillan, 510; A. Stokes, 519; W. Sturken, 618; R. Turner, 473. Total, 2,748.

Colonist—W. Dunn, 546; A. Benn, 614; E. Borde, 585; H. MacCallum, 645; J. Housh, 630. Total, 3,010.

Colonist won three.

Arcades—B. Collins, 531; V. Scarborough, 551; D. Attwood, 378; A. Scarborough, 574; G. Andrews, 773. Total, 2,805.

Good Eats—J. Huxtable, 647; C. Kinney, 523; P. Corcoran, 497; D. Jones, 577; C. Chislett, 422. Total, 2,666.

Arcades won two.

INTERSERVICE FIVEPIN LEAGUE

Pro Patria—R. Lea, 576; C. Kinney, 850; W. Bevis, 549; W. Morry, 483. Total, 2,260.

Britannia—R. Milburn, 440; H. E. Baker, 538; V. Scarborough, 721; J. Huxtable, 538. Total, 2,237.

Naval Veterans — S. Ruffell, 692; L. Buckle, 479; C. Chislett, 549; low score, 489. Total, 2,209.

Naal Veterans won two.

TWO LEADERS LOSE GROUND

Medwick and Gehringer Drop Points in Batting Race but Still Lead

By The Associated Press

All members of baseball's Big Six in batting held their positions yesterday, although respective league leaders, Ducky Medwick, of the Cardinals, and Charley Gehringer, of the Tigers, lost ground.

Standings of the leaders (first three in each league):

	G.	AB.	R.	H.	Pct.
Medwick, Cardinals	153	619	111	234	.378
Gehringer, Tigers	141	551	131	206	.374
Mize, Cardinals	142	547	100	199	.364
P. Waner, Pirates	150	610	92	218	.358
Gehrig, Yankees	154	559	136	197	.353
Bonura, White Sox	114	439	78	153	.349

HOME RUN STANDING

Yesterday's Homers: Gaffke, Red Sox, two; Barna, Athletics; Solters, Indians; Hayworth, Tigers; Camilli, Phillies; Ryan, Giants; Mueller, Bees, one each.

The Leaders: DiMaggio, Yankees, 45; Greenberg, Tigers, 38; Foxx, Red Sox, 36; Gehrig, Yankees, 36; York, Tigers, 33; Ott, Giants, 31; Medwick, Cardinals, 31.

League Totals: American, 785; National, 617; total, 1,402.

Scottish Will Not Have Team in Top Section This Year

Officials of the Canadian Scottish announced yesterday that they would not have a senior Rugby fifteen in the Victoria Union this season. This means that five clubs will form the first division, including last year's winners, the J.B.A.A., Garrison, Navy, Oak Bay Wanderers and Victoria College. The Scottish will have teams in the senior "B" section and also in the intermediate league. This is the first time for several years that the Scottish ruggers will be missing from the senior circuit.

Standings

NATIONAL LEAGUE

	W.	L.	Pct.
New York	93	56	.624
Chicago	91	60	.603
Pittsburgh	82	68	.547
St. Louis	80	71	.530
Boston	77	73	.513
Brooklyn	61	89	.407
Philadelphia	61	90	.404
Cincinnati	56	94	.373

AMERICAN LEAGUE

	W.	L.	Pct.
New York	100	51	.662
Detroit	87	64	.576
Chicago	82	68	.547
Cleveland	82	69	.543
Boston	80	70	.533
Washington	72	78	.480
Philadelphia	52	97	.349
St. Louis	46	104	.307

Pays Shantymen Surprise Visit

En route to head office in Toronto, W. H. Adamson, president of the Shantymen's Christian Association, paid Victoria members a surprise visit at the weekly prayer luncheon held in the Y.M.C.A. Mr. Adamson is returning from the South, having accompanied an invalid relative to California.

A meeting of all friends of the association will be held at 8 p.m. Saturday, when Mr. Adamson will speak on "Reaching the Unreached From the Atlantic to the Pacific." W. B. Fisher will be in the chair.

H. Davey, of the World Wide Evangelical Association, who has been visiting the churches in this city, telling of his fourteen years among Africa's darkest peoples, has just received instructions to report once more for service on the field. Saturday's meeting will afford a good opportunity to wish Mr. Davey good-bye.

MEET TODAY FOR HONORS AT OAK BAY

Mrs. Philbrick and Mrs. Lay Reach Final of Club Championship

Mrs. B. R. Philbrick, several times a former champion, and Mrs. H. N. Lay, will meet this afternoon over the eighteen-hole distance for the women's championship of the Victoria Golf Club. Yesterday they won their way into the final round by close victories in the semis. Mrs. Philbrick, who topped the field in the medal test earlier in the week, eliminated Mrs. Sheffield, 3 and 2, while Mrs. Lay went to the final green to defeat Mrs. Hew Paterson, 1 up.

Mrs. E. D. Todd and Mrs. E. P. Gillespie will meet in the first flight final. The former beat out Mrs. Gillespie at the nineteenth hole, and Mrs. E. P. Gillespie won from Mrs. Holms, 3 and 2.

Mrs. Walter Parry will present the prizes after the matches, in the clubhouse.

Results and today's starting times follow:

Championship

Mrs. Philbrick defeated Mrs. Sheffield, 3 and 2.

Mrs. Lay defeated Mrs. Paterson, 1 up.

First Flight

Mrs. E. D. Todd defeated Mrs. Gillespie, at nineteenth.

Mrs. E. P. Gillespie defeated Mrs. Holms, 3 and 2.

Second Flight

Mrs. Howard defeated Mrs. Nickson, 3 and 2.

Mrs. J. H. Wilson defeated Mrs. Stubbs, 7 and 5.

Third Flight

Mrs. Musgrave won from Mrs. Boyd, by default.

Miss V. Smith defeated Mrs. Clarke Gamble, 7 and 6.

Fourth Flight

Mrs. Goodlake defeated Mrs. Wood, 2 up.

TODAY'S DRAW

Championship

1:30—Mrs. Philbrick vs. Mrs. Lay.

First Flight

1:20—Mrs. E. D. Todd vs. Mrs. E. P. Gillespie.

Second Flight

1:00—Mrs. Howard vs. Mrs. J. H. Wilson.

Third Flight

1:10—Mrs. Musgrave vs. Miss V. Smith.

On conclusion of the championship the prizes will be distributed by Mrs. Walter Parry.

GOLF—FACTS NOT THEORIES

By Alex Morrison

Every description of Henry Cotton's game carries some line about his seriousness on the course. The fact that he never smiles, and maintains a dead pan most of the time has registered with all sports writers.

I'm afraid that most of these writers don't understand Cotton's seriousness. They have blamed it on almost everything but the right thing. From what I've seen of him the Englishman is not very demonstrative on any side until it comes to letting off steam after a bad shot. Most of his seriousness on the course is a matter of concentration. He has learned the value of concentration on the job at hand and has become a master in keeping his attention centred on the things which will make him the winner.

Many pros could learn much from him. Apparently they have not taken Bob Jones' advice about concentration seriously, but Cotton's use of it may awaken them to its advantages. The scores in every tournament prove that at least six players could win easily if they would concentrate for seventy-two holes.

Most of them don't. I think it is wrong to say that they can't, for I don't believe they have made a real effort to do so. When the value of concentration is recognized generally we can then judge a player's ability to use it.

TAX ROLL OF CITY ISSUED

Continued from Page 1

ment on land is $25,218,277, a decrease of $55,433 over the $25,373,710 shown in the 1937 roll.

MORE IMPROVEMENTS

The gross assessment on improvements is $43,497,135.38, an increase of $116,345 over the $43,380,790 shown in the old roll.

Land and improvements assessed total $68,715,412, an increase of $60,912 over the $68,654,500 in the old roll.

Exemptions on land total $6,712,910, an increase of $463,550 over 1937 exemptions of $6,249,360.

Exemptions on improvements total $13,852,550, an increase of $163,020 over $13,689,530, in the old roll.

Total exemptions, including tax sales, total $20,565,460, an increase of $626,570 over the $19,938,890 shown in the old roll.

LAND DECREASE

The net taxable value of land is $18,505,367, a decrease of $518,983 over $19,024,350 in the old roll.

Net taxable improvements total $29,644,585, a decrease of $46,675 over $29,691,260 in the old roll.

Together, the net taxable value of land set at $18,505,367, and the net taxable value of improvements set at $29,644,585, make the assessment roll of $48,149,952 upon which 1938 taxes will be based.

City officials are not in a position to forecast next year's tax rate, but it is felt there will definitely be no increase, in spite of a tendency in that direction noticed in adjoining municipalities.

LIBERAL MEETING

Ward Three Liberal Association will hold a business meeting tonight at 8 o'clock at Liberal headquarters, Government Street. H. W. Davey will be the speaker. The ward executive will meet at 7:30 p.m.

KENT'S
Philco Radios
For 1938
Now on Display
KENT'S
641 Yates St.

BRAKES
TESTED FREE
SPECIALIZED SERVICE
ALL TYPES OF BRAKES RELINING AND ADJUSTING
BOULTBEE
(VICTORIA) LTD. 1100 YATES ST.

See the "Vogues of 1938" at the Capitol Theatre. See the Latest in Imported British Sports Wear for Ladies at Wilson's!

Time to consider your new Fall Topcoat! Come in and see the big new Wilson selection. New materials . . . new shades . . . new styles . . . and finest quality of cloth and tailoring at really moderate prices, ranging from $20.

W. & J. WILSON
Men's and Boys' Clothes Since 1862 ..
Ladies' Sports Apparel — Dack's Shoes
1217-21 Government Street G 5019

THE CLOTHES YOU'LL WEAR
For Fall and Winter

Our new stock is here and what a selection it includes. New styles, new fabrics, new patterns in clothes that carry the stamp of distinctive tailoring. Again we make good our boast, "We Have the Stock" . . . young men's smart styles that feature the popular sports back, new drape and double-breasted models—also other smart garments for conservative men—they're all here in a display that meets every need and every budget.

Suits
Dressy garments in black or blue effects. Flecks, small checks and new popular stripes. Also browns, greys and other new colorings.
$22.50 $25.00 $27.50 $32.50

O'Coats
New styles in form-fitting garments. Swagger, full-belted models, half-belted and comfy Raglans.
$20.00 $22.50 $25.00 $27.50

RAINCOATS
Gabardines, Trench Coats, Waterproofs . . . in all styles.
$6.95 $7.50 $12.50 to $17.50

MAKE USE OF OUR Ten-Pay Plan
Cash Deposit, Balance Spread Over Ten Weeks

PRICE & SMITH LTD.
614 YATES STREET PHONE G4721

REFRESHMENT Times

WITH MEALS
. . . A good meal tastes better with good beer. That's why people everywhere insist on Old Style with lunch and dinner.

AN ASSET TO ENTERTAINMENT
. . . Popular hostesses always serve delicious Old Style beer. Its friendly sparkle and healthful stimulation ensure the success of the evening's entertainment, no matter what the occasion.

PERFECT WITH A SNACK
. . . After the show it's fun to gather round the ice box and enjoy a snack and a bottle of tangy, nutritious Old Style. This better beer is conducive to sound, healthful sleep, too.

CAPILANO BREWING CO., LIMITED
PHONE EMPIRE 0032
FOR FREE HOME DELIVERY

Old Style BEER
AFTER THE FORMULA OF THE HOUSE OF LETHBRIDGE

This advertisement is not published or displayed by the Liquor Control Board or by the Government of British Columbia.

Victoria Welcomes a Friendly Neighbor

INFORMAL—BUT FRIENDLY—GREETING

This photograph shows President Roosevelt seated in the official car just after arrival. He is shaking hands with Mrs. Eric Hamber, wife of the Lieutenant-Governor, while Commander C. T. Beard, R.C.N., looks on. The picture was taken shortly before the party left for Government House.

PRESIDENT AT GOVERNMENT HOUSE

The Chief Executive is here shown at Government House, the official residence of Hon. Eric Hamber, Lieutenant-Governor of British Columbia, shortly after an informal luncheon. In the centre is James Roosevelt, and on the right, the wife of the President. Mrs. Hamber is on the extreme left of the photograph.

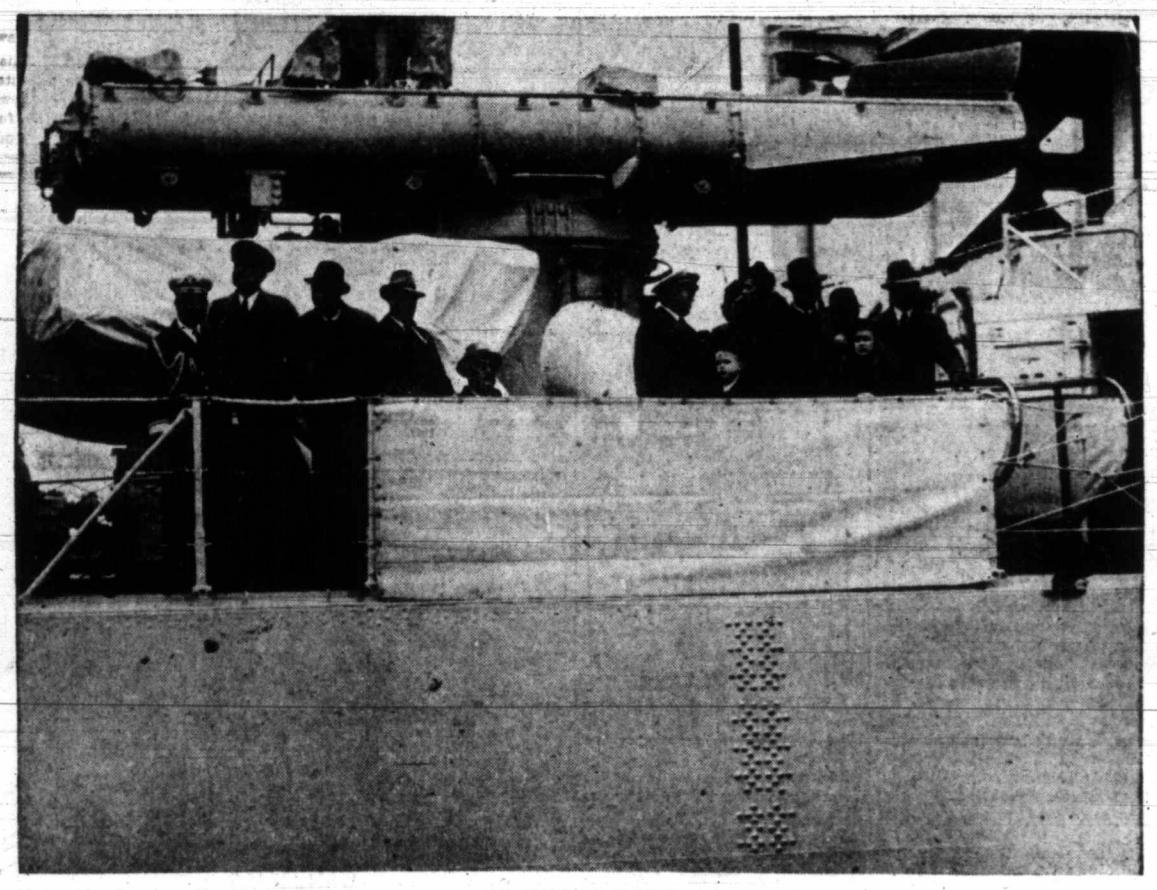

THE PRESIDENT ARRIVES

On board the Phelps as the destroyer berthed at the Outer Wharf, the President views Victoria from the destroyer's torpedo deck. The President is shown seated in the centre of the group waiting for the gangplank to be lowered. A nest of torpedoes is shown in the background.

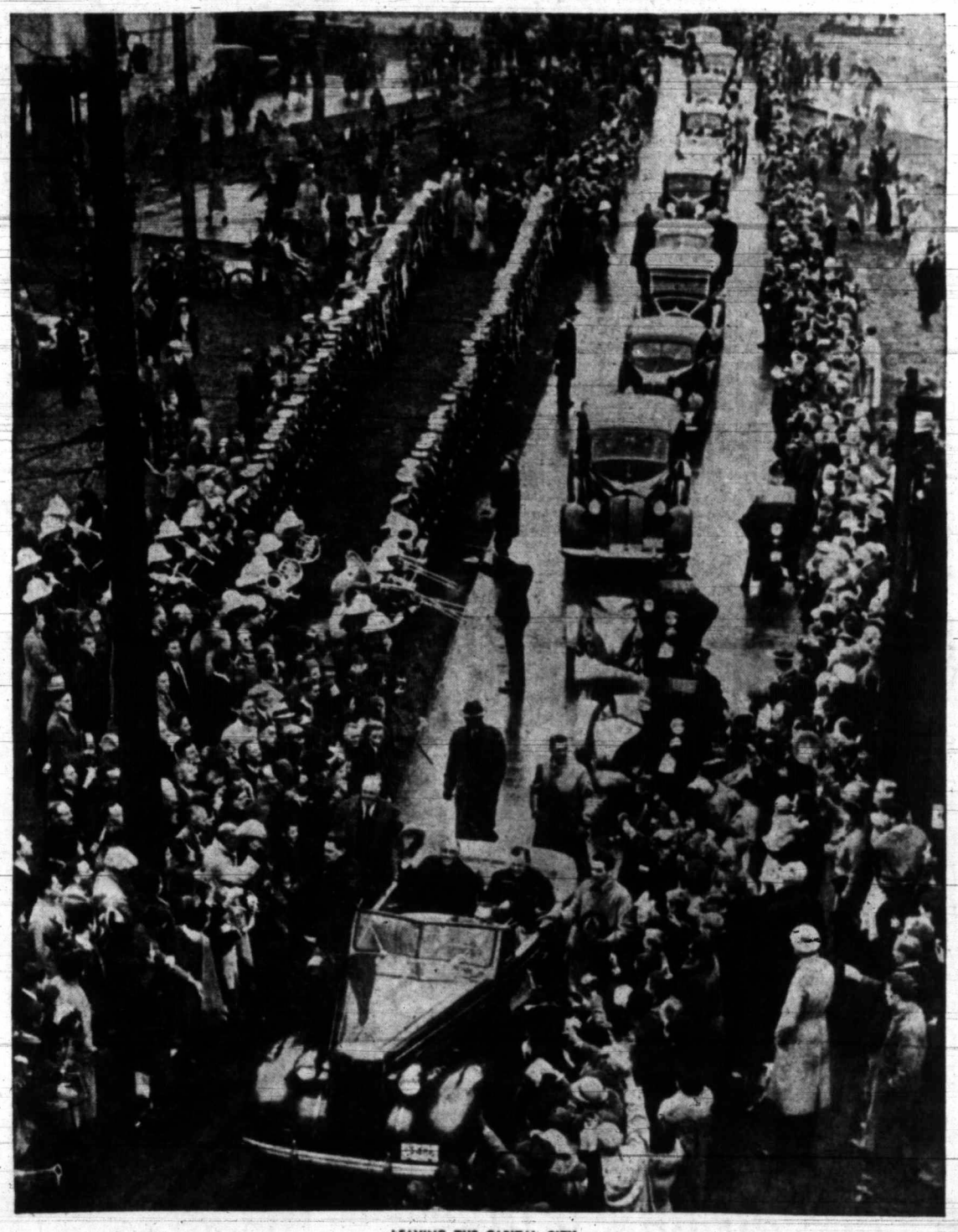

LEAVING THE CAPITAL CITY

The President, with the Lieutenant-Governor, just about to enter the shed at the Outer Wharf, preparatory to boarding the destroyer Phelps for Port Angeles. The guard of honor is giving the salute while the band plays the American National Anthem. The automobiles in the rear of that of the Chief Executive, contain members of the official party. The cavalcade had just returned from a drive.

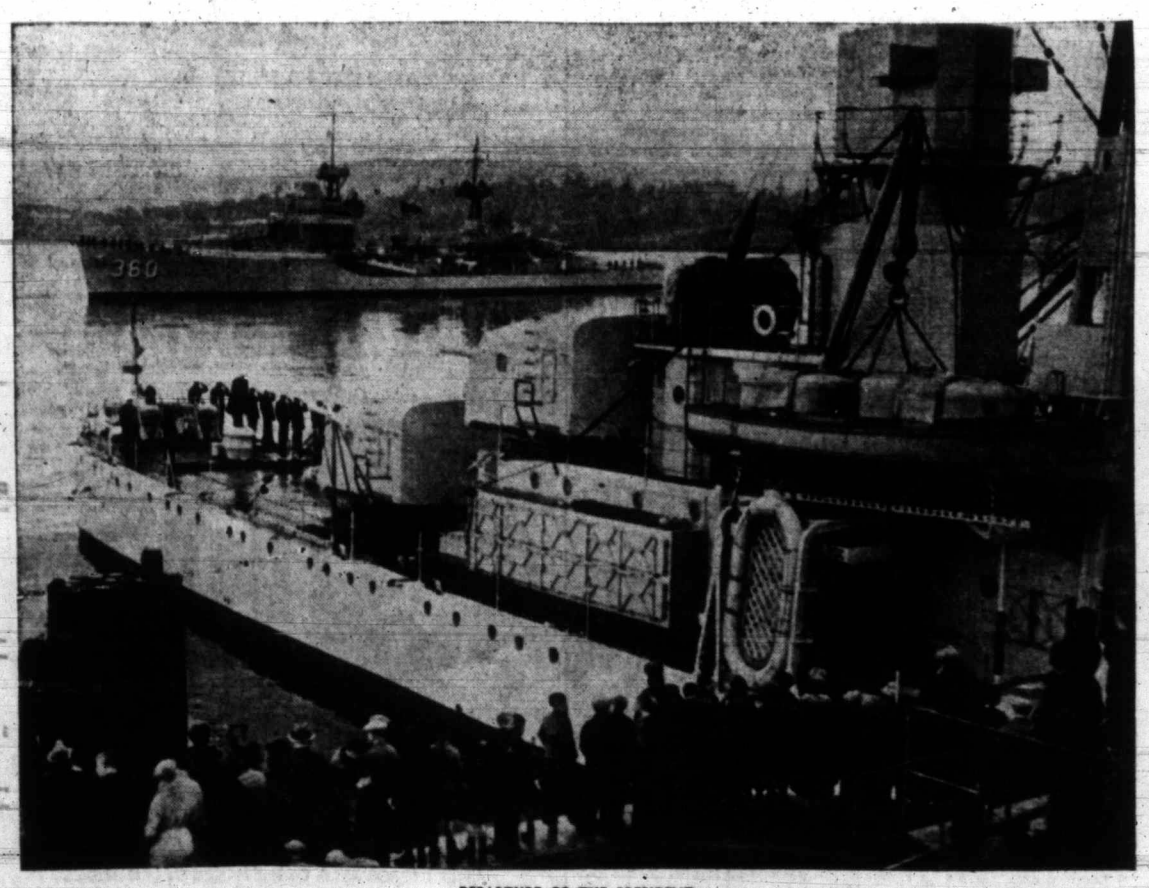

DEPARTURE OF THE PRESIDENT

Just as the sun broke through leaden skies, the destroyer Phelps slipped quietly out of the harbor with the Presidential party aboard. The above shows the Phelps in the background, and the destroyer Porter still at dock. Sailors on the Porter's after-deck are at the salute while flags are being lowered.

AT LUNCHEON GIVEN BY GOVERNMENT

Members of the Provincial Cabinet and newspapermen photographed at the Empress Hotel. In the group, from left to right, are: Hon. F. M. MacPherson, Minister of Public Works; Walter Trohan, Washington correspondent of the Chicago Tribune; Hon. Gordon S. Wismer, Attorney-General; Hon. George S. Pearson, Minister of Labor; Paul Y. Anderson, Washington correspondent for the St. Louis Post Despatch; Alderman Fred Crone, M.P.P.-elect, Vancouver City Council; Hon. Dr. G. M. Weir, Provincial Secretary; Hon. K. C. MacDonald, Minister of Agriculture, and Dr. Thomas MacPherson, head of the Medical Association of British Columbia.

MARINE, RAIL and AIR

ENDEAVOUR I NEARLY HOME

Racing Yacht Reported Passing Lizard Point Yesterday Eastward Bound

LONDON, Sept. 30 (AP).—The Endeavour I rode serenely into home waters today after a dramatic seventeen-day voyage under sail across the Atlantic.

Lloyd's, of London, announced their Lizard Point station reported the sleek America's Cup racing yacht had passed the point—the southwesternmost tip of England—at 9:45 a.m. eastward bound toward home. At her present speed it was estimated the Endeavour I would make Gosport some time this evening.

It was the first word from the yacht since the tanker Esso, Belgium, reported sighting her 160 miles off Lizard yesterday. Fog banks had closed down on the Atlantic coast, hampering efforts to establish contact with the Endeavour, which was missing for two weeks after her towline snapped.

FALL and WINTER SCHEDULE

VICTORIA VANCOUVER

TRIANGLE SERVICE

SEATTLE

DAILY SERVICE
Effective September 12

Lv. Victoria - 1:55 p.m.
Ar. Vancouver 6:35 p.m.

Lv. Vancouver 10:30 a.m.
Ar. Victoria - 3:10 p.m.

Lv. Victoria - 4:30 p.m.
Ar. Seattle - 9:00 p.m.

Lv. Seattle - 9:00 a.m.
Ar. Victoria - 1:15 p.m.

Canadian Pacific

LINER LANDED ORIENT CARGO

Gangs of Victoria Longshoremen Handled Freight From President Grant

Cargo winches rattled briskly as 1,100 measurement tons of merchandise came up in slings from the holds of the American Mail Line Ss. President Grant yesterday morning and was landed on Rithet Piers by Victoria longshoremen, who worked both ship and dock for the first time in many months.

The liner docked from the Orient at 7 o'clock and continued to Seattle shortly after the noon hour. Several first-class and twenty-three steerage passengers disembarked here, including Mrs. H. D. Adams and son, Herbert S. Adams.

Included in the Grant's big list of 450 travelers, there were over 100 Chinese students destined for United States colleges and universities. They were met on their arrival in Victoria by representatives of the China Society, Seattle, where they were welcomed last night and entertained at dinner.

OTHERS ABOARD

Among other passengers aboard were Mr. and Mrs. J. M. Holland, the former being an airplane expert proceeding to Georgia; Tom D. Cochran, of Paramaunt Pictures, going to Mayo; Charles De Graw, of Victoria Talking Machine Company, Yokohama; Carter D. Johnson, attorney of Cebu, en route to the United States on vacation, accompanied by Mrs. Johnson; Dr. Ko Te Fa, educational commissioner from China to the United States and Europe, and Dr. Li Fang Kuai, on his way to Yale University.

Other travelers on the Grant included Dr. H. H. Martin, of the University of Washington, returning from an extended trip to the Orient; Mr. and Mrs. J. W. Morris, the former being passenger agent of American Mail Line at Hongkong, on furlough, and Sister M. Charitina, Sister Aurelia and Sister Encilla Grogger, returning from the Orient.

Floated the Flag of United States President

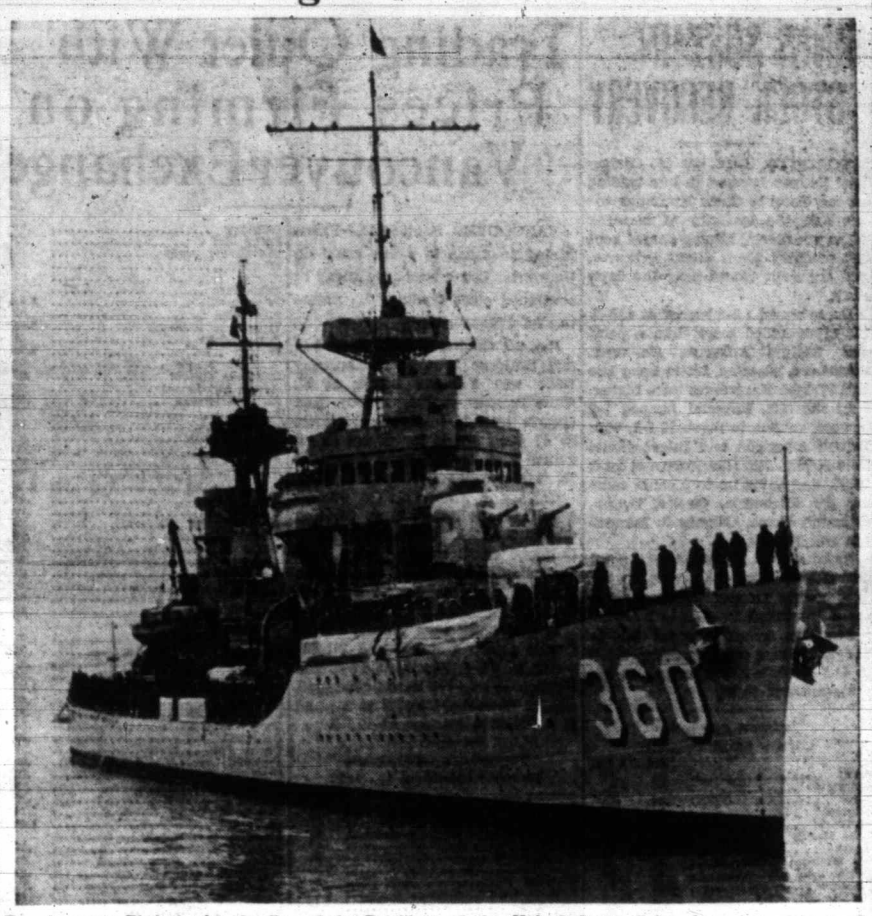

The destroyer Phelps, with the flag of the President of the United States flying from her main truck, arrived here yesterday afternoon on a short good will visit. The picture shows the fleet craft moving away from Ogden Point Docks on her way to Port Angeles, where the Presidential party was to leave the ship and continue by motor over the Olympic Highway on the way home to Washington.

'SALADA' TEA

THE QUALITY OF SALADA HAS BEEN THE KEY TO ITS TREMENDOUS POPULARITY

4A

Vagabonding AROUND THE WORLD!

I cruised the seven seas the independent way with a ticket that was good for two years. I watched a sunrise on the China Sea; saw Holland duplicated in tropical Java and watched the temple dancers of mystic Bali. I got some pictures of an Arab slave ship in the Persian Gulf. In Jerusalem I followed the path of a water boy threading his way through narrow streets. I stood in St. Peter's square on Easter morning . . . all vivid memories of a world still full of surprises.

Take any of the 215 different itineraries . . . stop as long as you wish, wherever you want . . . ask about inclusive cost tours.

For further particulars apply to agents everywhere

J. MacFARLANE, General Agent
1102 Government Street Victoria, B.C.

Canadian Pacific

MAIL AND SHIPS

WEATHER REPORT

ESTEVAN—Cloudy; southeast; 29.46; 51; rough.
LENNARD ISLAND — Cloudy; strong, southeast; 29.50; heavy swell.
PACHENA—Part cloudy; fresh, southeast; 29.51; 50; rough.
CARMANAH—Overcast; light, southeast; 29.60; heavy swell.

WIRELESS REPORT

(Estevan, 8 p.m., unless otherwise stated.)
LUNDBY—Vancouver for Port Sudan, 400 miles from Estevan.
UNACANA—Nootka for Vancouver, 220 miles from Vancouver.

SHIPPING CALENDAR

TO ARRIVE

DRECHTDYK — Rotterdam and London, October 1.
HIYE MARU (Vancouver)—Japan, October 2.
EMPRESS OF RUSSIA — Philippines, China, Japan, October 4.
PACIFIC RANGER — United Kingdom, October 5.
GREGALIA — United Kingdom, October 10.
IXION—China and Japan, October 12.
PRESIDENT JACKSON — Philippines, China, Japan, October 13.
LOCHKATRINE—United Kingdom, October 15.
HEIAN MARU (Vancouver) — Japan, October 18.
EMPRESS OF JAPAN — Philippines, China, Japan, Hawaii, October 19.
PACIFIC RELIANCE—United Kingdom, October 19.
AORANGI — Australia, New Zealand, Fiji, Hawaii, October 22.
MOVERIA—United Kingdom, October 25.
PRESIDENT JEFFERSON — Philippines, China, Japan, October 27.
DINTELDYK — Rotterdam and London, October 29.

TO DEPART

HIKAWA MARU (Vancouver) — Japan, October 2.
EMPRESS OF CANADA—Hawaii, Japan, China, Philippines, October 2.
PRESIDENT GRANT — Japan, China, Philippines, October 9.
HIYE MARU (Vancouver)—Japan, October 13.
EMPRESS OF RUSSIA—Japan, China, Philippines, October 16.
PRESIDENT JACKSON—Japan, China, Philippines, October 23.
AORANGI—Hawaii, Fiji, New Zealand, Australia, October 26.
HEIAN MARU (Vancouver) — Japan, October 29.
EMPRESS OF JAPAN—Hawaii, Japan, China, Philippines, October 30.

COASTING CRAFT

VICTORIA-VANCOUVER — Ss. Princess Marguerite or Ss. Princess Kathleen will leave Victoria for Vancouver at 1:55 p.m.; S.S. Princess Kathleen or Ss. Princess Marguerite will arrive at Victoria from Vancouver at 3:10 p.m. daily; Ss. Princess Elizabeth or Ss. Princess Joan will leave Victoria daily for Vancouver at 12 midnight; Ss. Princess Joan or Ss. Princess Elizabeth will arrive at Victoria daily from Vancouver at 7 a.m.

VICTORIA-SEATTLE—Ss. Princess Marguerite or Ss. Princess Kathleen will leave Victoria for Seattle at 4:30 p.m. daily; Ss. Princess Marguerite or Ss. Princess Kathleen will arrive at Victoria from Seattle at 1:15 p.m. daily.

VICTORIA-PORT ANGELES—Ss. Iroquois leaves Victoria daily for Port Angeles at 8:15 a.m. Ss. Iroquois arrives Victoria daily from Port Angeles at 8:35 a.m.

SALTSPRING ISLAND — Ms. Cy Peck leaves Swartz Bay daily, except Wednesday, at 9:30 a.m. and 5 p.m. Ms. Cy Peck leaves Fulford Harbor daily, except Wednesday, at 8:15 a.m. and 4 p.m.

BRENTWOOD-MILL BAY — Ms. Cascade leaves Brentwood at 9, 10, and 11 a.m., 12 noon, 1, 2, 3, 4 and 5 p.m. Ms. Cascade leaves Mill Bay at 9:20, 10:20 and 11:20 a.m., 12:20, 1:20, 2:20, 3:20, 4:20 and 5:20 p.m.

WEST COAST—Ss. Princess Maquinna leaves Victoria at 11 p.m. on 1st, 11th and 21st of each month.

SIDNEY - ANACORTES — Ss. Rosario leaves Sidney daily for Anacortes at 2:00 p.m. Ss. Rosario arrives Sidney daily from Anacortes at 1:15 p.m.

NANAIMO-VANCOUVER—Princess ships will leave Nanaimo daily, except Saturday and Sunday, for Vancouver at 7:45 a.m. and 2:30 p.m.; Princess ships will arrive at Nanaimo daily, except Saturday and Sunday, from Vancouver at 1:15 p.m. and 8 p.m. Princess ships will leave Nanaimo, Saturday and Sunday only, for Vancouver at 7:45 a.m., 2:30 p.m. and 8 p.m.; Princess ships will arrive at Nanaimo, Saturday and Sunday only, at 1:15 p.m., 4:30 p.m. and 6:30 p.m.

WHEN MAILS CLOSE

ATLIN AND YUKON

1 p.m., September 30, via Vancouver; 4 p.m., October 1, 8, via Seattle.

AUSTRALIA AND NEW ZEALAND

4 p.m., September 29, Niagara; 11:15 p.m., October 9, Mariposa via San Francisco.

BRITISH MAILS

4 p.m., September 30, Ss. Queen Mary, via New York; 1:10 p.m., October 1, Ile de France; 1:10 p.m., October 4, Ss. Empress of Britain.

CHINA AND JAPAN

4 p.m., October 2, Empress of Canada; 4 p.m., October 9, President Grant; 4 p.m., October 16, Empress of Russia; 4 p.m., October 23, President Jackson; 4 p.m., October 30, Empress of Japan.

HONOLULU

11:15 p.m., September 29, October 2, 6, 9; 4 p.m., September 29, Niagara.

JAMAICA

1:10 p.m., October 1 and 3.

WEST INDIES

1:10 p.m., October 1.

Note—Mail intended for transmission via New York must be so marked. When sent by air over United States lines, mails may be mailed three days later than the dates indicated. Two days later for Canadian steamers.

LOW FARES FOR WINTER SEASON

U.S. Roads Announce Reductions in Rates Effective October 16

New low round-trip fares for the Winter season to Eastern points were announced here yesterday by all railways operating in the Pacific Northwest. The announcement was made jointly by the Chicago, Milwaukee, St. Paul & Pacific, the Southern Pacific, Northern Pacific, Great Northern, Union Pacific and the Spokane, Portland & Seattle railways.

These new fares will go into effect October 16 and tickets will be on sale daily until May 14, 1938. The standard rate, while much lower than the regular fare, carrier a return limit of thirty days. The tourist and coach fares have a return limit of six months from the date of sale.

To points east of Chicago a number of optional rates are offered for various types of accommodations. One may choose a tourist sleeper to Chicago and standard equipment beyond that point; or tourist sleeper to Chicago and coach beyond; or coach to Chicago and beyond at a still lower fare. These fares are in addition to a low standard fare offered clear through to Eastern destinatoins.

Travelers may have a choice of routes, going one way and returning by some other line. Liberal stopover privileges are provided for those who wish to visit several points.

"Well, Pat," remarked the foreman, "I'm sorry to see you leave the works. Aren't the wages satisfactory?"

"The wages are all right," returned Pat, "but I keep having a guilty feeling all the time."

"About what?"

"I'm all the time thinkin' I'm doin' a horse out of a job."

MISSING PLANE LANDED SAFELY

Rain and Lightning Forced Hollywood Flyers Down In Arizona

KINGMAN, Ariz., Sept. 30 (AP).—A private tri-motored transport plane, missing almost twenty-four hours with three men aboard, landed safely here today after a blinding rainstorm had forced an emergency landing in the rugged mountain country.

Pilot Garland Lincoln, Hollywood stunt flyer, said rain and lightning had forced the plane down near Seligman, Arizona, ninety miles east of here, and the three spent the night in the ship.

The plane was not damaged, Lincoln said. Other occupants were Earl Hobson, mechanic, El Segundo, Calif., and H. B. Taylor, aviation enthusiast, Las Vegas, N.M.

ASSISTANT MANAGER OF EMPRESS HOTEL GOING TO CALGARY

WINNIPEG, Sept. 30. — T. C. Whelan, formerly assistant manager of the Empress Hotel, Victoria, and of Banff Springs Hotel, has been appointed manager of the Palliser Hotel, Calgary, effective October 1, according to announcement made today by H. F. Mathews, Montreal, general manager of Canadian Pacific Railway hotels, on his way East after an official visit to the company's Western lines. Mr. Whelan will succeed Colin F. Pratt, who will visit England on leave of absence.

BONUS FOR SAILORS

NEW YORK, Sept. 30 (AP).—Crew members aboard vessels of the American Export Lines scheduled to touch at ports of warn-torn Spain were assured today of a $50 bonus in a contract agreed upon by the company and the National Marine Union.

VANCOUVER SHIPPING

VANCOUVER, Sept. 30 (AP). — The gale which swept down on the Coast Wednesday afternoon is reported to have caused no damage to the coastwise fleet.

Ms. Kikawa Maru and her sister ship, Ms. Hiye Maru, North Pacific passenger liners of the Nippon Yusen Kaisha Company, will be in port here for a few hours Saturday.

A large consignment of canned salmon was being loaded on Ms. Eknaren here today for Australia.

The International Halibut Fisheries Commission has announced that halibut fishing will close at midnight, October 19, in the area lying west of Cape Spencer, Alaska. Last night was the last date for clearance of halibut fishing craft for the ground.

There will be 300 passengers on board R.M.S. Empress of Canada, Captain W. T. Kinley, when she clears Saturday at 11 a.m. for the Orient and Honolulu.

Ms. Canada, of the Danish East Asiatic Line, arrived here Wednesday under the command of Captain J. Borch. Captain Borch is regular master of the Ms. Amerika, but he is relieving Captain C. Knudsen, home here on his holidays.

Register Protest Over Radio Move

Another protest against the banning of regular news broadcasts from Canadian Radio Commission stations has been forwarded to the chairman of the C.B.C. at Ottawa. The issue has been taken up this time by the Victoria Assembly No. 1 of the Native Sons of Canada.

The communication reads in part as follows:

"The broadcasts of local and regional news are of personal interest to the thousands of listeners who tune in to learn of these events. Canadians on the Pacific Coast are particularly interested in Pacific Coast news which would not be adequately covered by your national hookups, designed to cover as Canada in a short period.

"The deletion of local news broadcasts will result in Canadian listeners turning to American stations for local and regional news. The American stations will take full advantage of this situation if your commission creates it."

Be sure to see and hear this amazing new kind of radio

1938 AUTOMATIC TUNING

PHILCO

with INCLINED CONTROL PANEL

Here's the radio sensation of all time . . . Philco Automatic Tuning on the Inclined Control Panel! Now you can enjoy the fastest, most accurate method of tuning *plus* complete tuning ease and grace, whether standing or sitting. Truly the new 1938 Double-X Philco is an amazing new kind of radio . . . the greatest radio the world has ever seen!

Philco Automatic Tuning combined with the Inclined Control Panel enables you to tune easily, gracefully, speedily! One glance and you locate *instantly* the call letters of your favourite stations. A flick of your finger . . . and there's your station . . . perfectly tuned for finest reception!

And glorious tone . . . masterful reception . . . incomparable power! Everything you could ask for is yours with a Double-X Philco. Be sure to see and hear this amazing new kind of radio at your nearest Philco dealer's store . . . *now!*

EASY TERMS ★ LIBERAL TRADE-IN ALLOWANCE

PHILCO C7XX* See it today . . . radio's greatest value! Philco Cone-Centric Automatic Tuning on the Inclined Control Panel, Philco Foreign Tuning System, Inclined Sounding Board, Concert Grand Speaker, 3-Point Tone Control, 2 Tuning Ranges. Magnificent Walnut cabinet $149.50

**Sold only with Philco High-Efficiency Aerial to insure greatest foreign reception . . $7.00*

PHILCO C12T

One of the most popular Philco table models. Domestic Reception and some Police Broadcast Reception. Pentode Audio System. Philco Compact Electro - Dynamic Speaker. Illuminated Full-Vision Dial. Automatic Volume Control. Handsome Walnut Cabinet $44.95

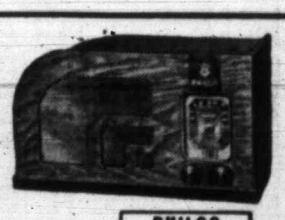

PHILCO radio sets comply with the Canadian Electrical Code and are licensed by CRRL CANADIAN RADIO PATENTS, LIMITED

Distributed by:

MACKENZIE, WHITE & DUNSMUIR, LTD.
Vancouver - Victoria - Nanaimo
New Westminster - Vernon - Penticton - Nelson

SALTSPRING ISLAND FERRY

DAILY SAILINGS

EXCEPT WEDNESDAYS
SCHEDULE EFFECTIVE OCTOBER 1

Lv. Fulford Harbor	8:15 a.m.	4:00 p.m.
Lv. Swartz Bay	9:30 a.m.	5:00 p.m.

Fares

Automobiles (including driver)	75c to $1.50
Passengers	25c
Trucks (including driver)	$1.25 to $2.00
Motorcycles (including driver)	50c

For Further Information and Motor Coach Connections: Phone E 1177 - E 1178

GULF ISLANDS FERRY CO. LIMITED

★ B. C. ELECTRIC
AND NATIONAL UTILITIES CORP., Port Alberni

FLETCHER BROS. (VICTORIA) LTD.
1130 DOUGLAS STREET

KENT'S, LIMITED
641 YATES STREET

FINANCE - COMMERCE - MARKETS

Golds Forge to Front in Trading On Wall Street

NEW YORK, Sept. 30 (AP).—Gold mining issues forged to the front in today's market, but many leaders backed away after an early forward thrust.

Steels, motors and rails tripped over selling at the close and even coppers, favorites most of the day, retreated from their best levels. A number of specialties did well on small turnovers.

With the news lacking important stimulation for either side, brokers attributed the late setback principally to cashing in on profits by traders who were on the buying end in the preceding two sessions.

Transfers totaled 1,045,498 shares as against 1,353,530 the day before.

Enlivening the gold group was a lift in the price of the yellow metal at London and reports European hoarding was on the increase.

Copper stocks were at their best in the morning as export metal held around yesterday's level and copper futures pushed up substantially. Also hopes of expanding consumer demand were strengthened by this week's reduction of 2 cents a pound in the domestic quotation to 12 cents, a low mark since last Spring.

Bonds continued on the recovery trail today with rail issues leading the way.

The European bloc of the foreign division continued to reflect improvement in the political atmosphere abroad. Advances ranged up to 1 1-2 points in Italians and Germans. Abitibi Paper & Power 5's rose 2 3-4 to 1 1-4.

(H. A. Humber, Ltd.)
(All Fractions in Eighths)

	High	Low	Close
Air Reduction	67	65-2	65-2
Allied Chemicals	199	196	196
Allis Chalmers	56-6	55-2	55-5
Allied Stores	13-1	12-4	12-4
American Can	101-6	99	99-4
American Celanese	30-2	29-3	29-3
American For. Power	5-3	5-2	5-2
American L. & Z.	9-4	9-2	9-4
American Locomotive	30	28-6	28-6
American P. & L.	7-6	7-3	7-6
American Radiator	15-5	14-5	14-6
American Rolling Mills	32	31-2	31-3
American Smelter	70-4	68-6	68-6
American Tel. & Tel.	163-6	163	163
American Tobacco	78-4	77-6	77-6
American Waterworks	14-6	14	14
Anaconda Copper	39-3	37-6	37-7
Atchison Railway	59-7	58	58
Atlantic Refining	25	24-2	24-3
B. & O. Railway	18	17-1	17-1
Baldwin Locomotive	12-6	12	12
Bendix Aviation	15-7	15-2	15-2
Bethlehem Steel	71-6	69-1	69-1
Boeing	26-1	25-3	25-3
Borden	21-5	21-3	21-4
Borg Warner	40-4	40	40-2
Briggs	33-6	33	33-6
Canada Dry	17	16-5	17
C. P. R.	9-5	9-3	9-5
Case (J. I.)	135	133-4	135
Cerro de Pasco	54-2	53-2	53-2
C. & O. Railway	43-6	42-7	43
Chrysler	93-3	90-6	90-6
Columbia Gas	9-7	9-6	9-6
Commercial Credit	54	53	54
Commercial Solvent	10-7	10-6	10-7
Commonwealth & So.	2-1	2	2-1
Congoleum	30	29-6	29-6
Con. Edison	31-4	30-6	30-7
Cont. Can.	54-6	52-2	53
Cons. Oil	12-4	12-2	12-3
Cont. Oil	38-1	37-6	38
Crown Zellerbach	17	..	17
Crucible Steel	48-4	..	48-4
Curtiss Wright	4-2	4-1	4-2
Curtiss Wright "A"	15	14-2	14-2
Deere & Co.	108-6	..	108-6
Douglas Aircraft	38-7	37-2	38
Dupont	146-4	145-2	145-2
Eastman Kodak	175-4	175	175
El. Auto Lite	32	31	31
El. Power & Lite	15-5	15	15
Fairbanks Morse	42-2	..	42-2
Freeport Texas	25-6	25-2	25-4
General Foods	34-4	33-6	33-6
Gen. Electric	45-7	44-5	44-5
General Motors	50-2	49-2	49-5
Goodyear	31-6	30-5	30-6
Granby Copper	6-6	6-5	6-5
Great Northern	40-4	39-3	39-3
Int. Harvester	97-2	94	96
Houston Oil	10	..	10
Howe Sound	63	61	61
Hudson Motors	11-2	10-4	10-6
Hupmobile Motors	3-1	..	3-1
Inspiration Copper	16	15-2	15-6
Int. Nickel	52-7	51-7	52
Int. Tel.	8	..	8
Ill. Central	17	16-5	16-5
Johns Manville	104-4	103-7	103-7
Kennecott Copper	46-4	44-5	44-5
Kresge	20-6	..	20-6
Lambert Co.	16-6	16-4	16-4
L. & M. Tobacco	93-2	93	93
Ludlum Steel	25-6	24-4	24-4
Loew's	72-4	71-6	72-4
Lorillard	19-7	19-6	19-7
Mack Truck	32	31-4	31-4
Matheson Alkali	28	27-4	27-4
Mexican Seaboard	30	29-6	30
Monsanto Chemical	94	..	94
Montgomery Ward	50-2	48-7	48-7
Motor Wheel	17-4	..	17-4
Nash Kelvinator	15-2	15-1	15-2
National Biscuit	23-5	23	23
Nat. Dairy	17-3	17-2	17-3
National Distilleries	28	27-2	27-2
National Power & Lite	8-4	8-2	8-2
New York Central	28-6	27-3	27-4
North American Co.	22-1	21-2	21-2
North Amer. Aviation	8-4	8-1	8-1
Northern Pacific	20-7	20	20
Ohio Oil	15-3	15-2	15-3
Owens Ill. Glass	89	88	88-2
Pacific Gas & Elec.	28	27-6	28
Packard	7-2	..	7-2
Paramount Pictures	18-5	17-7	17-7
Penn. Railway	30-2	30	30-2
People's Gas	39-2	39	39-2
Phillips Pete	50-6	50	50-2
Pullman	39-6	39-1	39-6
Pure Oil	15-6	15-2	15-6
Radio	10-1	9-4	10
Rem. Rand	17-6	17-4	17-6
Republic Iron & Steel	25-6	24-4	24-4
Reynold's Tob.	49-7	49-6	49-7
Safeway Stores	29-4	29-1	29-1
Schenley	37	36-6	37
Sears Roebuck	76-4	75-2	76
Shell Union	21-3	..	21-3
Socony Vacuum	18-7	18-5	18-6
Southern Pacific	33-3	31-1	31-1
Southern Rly.	20-1	19-5	19-5
Sperry Corp.	15	14-4	14-4
Standard Brands	10-5	10-4	10-5
Standard Gas	6	5-7	5-7
Standard Oil, Cal.	37-1	36-6	36-6
Standard Oil, N.J.	57-2	56-4	56-7
Stewart Warner	14-4	..	14-4
St. Paul Rly.	1-2	..	1-2
Studebaker	9-6	9-4	9-4
Texas Corp.	51-5	50-6	50-6
Texas Gulf	33-6	33	33
Timken	56-4	..	56-4
Trans-American	14	13-6	14
Twentieth Century Fox	30-1	29-4	30-1
Underwood Elliot	72	70-4	72
Union Carbide	91	89-6	89-6
Union Oil, Cal.	21-4	21-2	21-4
Union Pacific	108-4	106-4	106-4
United Aircraft	22-1	21	21-6
United Corp.	4	3-7	3-7
United Fruit	68	..	68
United Gas & Imp.	11-3	..	11-3
U.S. Cast Iron Pipe	38-4	37-5	38-4
U.S. Indus. Alcohol	26-5	26-4	26-5
U.S. Realty	8	..	8
U.S. Rubber	41-4	40	40-4
U.S. Smelting ....xd.	79	..	79
U.S. Steel	83-6	80-6	80-6
Vanadium	23-2	21-6	21-6
Warner Bros.	11-1	10-6	10-6
Westinghouse Air Brake	29-7	29-3	29-7
Westinghouse Electric	123	120	120-2
Western Union	33-7	33-3	33-3
Woolworth	43	42-4	42-7
Youngstown S. & T.	59-6	58-6	58-6
Zenith Radio	35-4	35-3	35-3

FOREIGN EXCHANGE

NEW YORK, Sept. 30 (AP).—Quotations in cents:

France — Demand, 3.42½; cables, 3.42¼.

Italy — Demand, 5.26½; cables, 5.26½.

Demand:
Belgium—16.84.
Germany—Free, 40.13; registered, 21.70; travel, 25.90.
Holland—55.29.
Norway—24.87.
Sweden—25.52.
Denmark—22.10.
Finland—2.20.
Switzerland—22.96½.
Portugal—4.50½.
Greece—.91½.
Poland—18.91.
Czechoslovakia—3.50.
Jugoslavia—2.33.
Austria—18.86.
Hungary—19.75.
Argentina—33.00.
Rumania—.76.
Brazil—8.80¼.
Tokio—28.84.
Shanghai—29.85.
Hongkong—31.03.
Mexico City—27.85.
Montreal—In New York—100.00.
New York—In Montreal—100.00.

STERLING EXCHANGE

NEW YORK, Sept. 30 (AP).—Quotations in dollars: Demand, 4.95; cables, 4.95; sixty-day bills, 4.94 3-16.

WHEAT FUTURES SLIGHTLY WEAKER

WINNIPEG, Sept. 30 (CP).—Wheat futures weakened on the Winnipeg Grain Exchange today for the first time this week after gaining 6 1-2 to 2 3-8 cents in the previous three sessions.

Profit-taking and increased offerings from Western Canada wheatholders led to closing values 2 1-4 to 5-8 cents lower today, October at $1.32 1-4, November $1.31 3-4, December $1.26 3-4 to $1.26 3-8, and May $1.26 1-4.

Farmers who have had their grain moved out began to sell as October wheat reached $1.36, the best level since the crop-year began August 1. Export business was estimated at 300,000 bushels.

Liverpool closed 2 1-2d to 2 1-8d higher and Buenos Aires at noon showed gains of 1 1-4 to 5-8 cents on top of 3-4 to 1 1-2 cents gains made yesterday.

Coarse grain futures eased with flax closing 1 7-8 to 3 1-8 cents lower.

WINNIPEG GRAIN
(H. A. Humber, Ltd.)

	P.C.	Open	High	Low	Close
Wheat—					
May	126⅞	127⅞	128⅝	126⅛	126¼
Oct.	134½	136	136	132	132¼
Dec.	127⅞	129⅛	129¼	126¾	126⅞
Oats—					
May	49⅝	49⅞	49⅞	49⅛	b49⅛
Oct.	53⅜	53⅝	53⅞	53⅛	53⅜
Dec.	50⅝	50⅞	51	50⅛	50½
Rye—					
May	94¼	94¾	95	93	93
Oct.	93⅝	94⅝	94⅝	92½	92½
Dec.	93⅝	94⅝	94⅝	92¼	92¼
Barley—					
May	60¼	60½	60⅞	60¼	60⅜
Oct.	64	64⅛	64⅛	63⅛	63⅝
Dec.	60⅞	60¾	61⅝	60⅝	61⅝

Cash Grain

Wheat—1 Hard, 142¼; 1 Northern, 142¼; 2 Northern, 139¼; 3 Northern, 125¼; No. 4, 119¼; No. 5, 114¼; No. 6, 104¼; Feed, 88¼; Track, 139¼; Amber Durums, No. 1, 105¼; No. 2, 102¼; No. 3, 97¼; No. 4, 93¼; Track, 104¼; A.R.W., No. 1, 117¼; No. 2, 115¼; No. 3, 113¼; Garnet Wheat, No. 1, 127¼; No. 2, 124⅝.

Oats—2 C.W., 58⅝; 3 C.W., 50⅝; Ex. 1 Feed, 50⅝; 1 Feed, 48⅞; 2 Feed, 46⅞; 3 Feed, 43⅜; Track, 53⅝.

Barley—2 R.O.W., 63⅞; 6 R.O.W., 64⅛; 3 C.W., 62⅞; 4 C.W., 61⅜; 5 C.W., 60⅝; 6 C.W., 59⅜; Track, 63⅞.

Rye—1 C.W., 92½; 2 C.W., 92½; 3 C.W., 90; Rejected, No. 2, 85½; 4 C.W., 86; Track, 92½.

Flax—1 N.W.C., 175½; 2 C.W., 171½; 3 C.W., 150½; 4 C.W., 145½; Track, 175½.

CHICAGO GRAIN
(H. A. Humber, Ltd.)

	P.C.	Open	High	Low	Close
Wheat—					
July	104	104⅝	105	102	102
Dec.	109½	109⅝	110⅝	108⅝	108½
May	109¼	109⅞	110½	108½	108½
Corn—					
July	66¼	66½	66⅝	64½	b64½
Dec.	65⅝	65¼	66	62⅞	63⅛
May	65⅝	66⅛	66⅝	63¾	63⅝
Oats—					
Dec.	31¼	31½	31⅝	31	31⅛
May	32⅝	32½	32½	32	22⅛
Rye—					
Dec.	..	81⅝	81⅝	79⅝	80
May	..	80½	80⅞	79⅝	79½

MINES SUSTAIN STOCK RECOVERY

TORONTO, Sept. 30 (CP).—Industrial listings faltered in late trading on the Toronto Stock Exchange today and the majority of morning gains were lost. Mining shares kept the recovery torch alight, however, and generally closed near the day's peak.

Dome closed 1 5-8 higher at 43 5-8, McIntyre added more than a point and Buffalo Ankerite, Hollinger, Lakeshore, Macassa, Little Long Lac and Wright-Hargreaves were higher.

In the oils, Imperial jumped 1-2 in good volume to reach 19 1-2, with British American and International Pete steady. Royalite improved 2 1-2 to 36, and gains up to 9 cents came out for Dalhousie, Okalta, Brown, Calmont, Home, Calgary & Edmonton and Foundation.

International Nickel added a point on sales of more than 5,000 shares. Late selling dropped Smelters to 62 for a fractional loss.

Brazilian Traction eased 7-8 to 21 1-8, Walkers common dropped 3-4 to 41 3-4, while Distillers gained the same amount to 17.

MINING SECTION
(Fidelity Securities, Ltd.)

	Bid	Asked
Acme	.10	.11
Aldermac	.72	.77
Ajax	.26	.29
Bagamac	.24	.26
Bankfield	.65	.67
Base Metals	.18	.21
Beattie	1.17	1.23
Big Missouri	.45	.48
Bobjo	.11	.13
Bralorne	7.65	7.90
Buffalo Ankerite	10.00	10.50
C. & E. Corporation	1.78	1.82
Canadian Malartic	1.10	1.14
Cariboo	1.44	1.49
Castle Trethaway	.81	.90
Central Patricia	2.32	2.35
Chemical Research	.60	.75
Chibougamau	.26	.27
Coast Copper	2.30	3.90
Dome	43.50	43.75
Falconbridge	5.50	5.75
Eldorado	2.16	2.20
God's Lake	.56	.58
Granada	.12	.13
Gunnar	.73	.75
Hardrock	1.13	1.14
Hollinger	12.00	12.25
Home Oil	1.25	1.29
Howey	.35	.36
Hudson Bay	23.75	25.00
International Nickel	52.00	52.25
Kirkland Lake	1.32	1.34
Lakeshore	49.75	50.50
Leitch	.55	.60
Little Long Lac	4.75	5.00
Macassa	5.05	5.10
McIntyre	36.75	37.25
McKenzie Red Lake	1.12	1.14
McLeod Cockshutt	1.34	1.35
McVittie Graham	.20	.21
McWatters	.37	.40
Mining Corporation	2.40	2.50
Moneta	1.86	1.87
Morris Kirkland	.25	.26
Nipissing	2.15	2.30
Noranda	49.00	50.75
O'Brien	4.15	4.20
Pamour	2.77	2.80
Parkhill	.14	.15
Paymaster	.46	.48
Pend Oreille	2.65	2.70
Perron Gold	.84	1.00
Pickle Crow	5.10	5.20
Pioneer	3.40	3.45
Premier	2.32	2.37
Reid Authier	3.30	3.35
Reno	.79	.83
Royalite	36.00	37.00
San Antonio	1.40	1.45
Sherritt-Gordon	1.62	1.65
Siscoe	3.30	3.35
Sladen Malartic	1.05	1.09
Stadacona	.82	.83
Sudbury Basin	3.10	3.25
Sullivan	1.09	1.10
Sylvanite	2.90	2.98
Teck-Hughes	4.85	5.00
Thompson Cadillac	39.00	..
Toburn	2.35	2.40
Uchi	.65	.75
Ventures	6.00	6.25
Waite Amulet	1.95	1.98
Wright-Hargreaves	6.65	6.70

INDUSTRIAL SECTION
(Fidelity Securities, Ltd.)

	Bid	Asked
A.P. Grain	2	2¾
B.A. Oils	20¾	21¼
B.C. Power "A"	33	34
B.C. Power "B"	6	6½
Building Products	50	52½
Bell Telephone	165	..
Blue Ribbon	4	4½
Brazilian Traction	21⅛	21½
Brewing Corporation	1.75	2.00
Brewers & Distillers	7	..
Bruck Silk Hats	5¼	5⅝
Burt & Company	35	35¾
Canada Bud	7⅝	9
Canada Cement	11⅝	12
Canada Car & Foundry	11⅝	11¾
Canada Malting	33½	..
Canada Dredge	37	39
Canadian Oils	12½	14
Canadian Pacific Railway	9¼	9⅝
Cockshutt Plow	9½	10
Consolidated Smelters	62	63
Cosmos Imperial Mills	21	24
Consumers Gas	195	196
Distillers-Seagrams	16¼	16¾
Dominion Bridge	35	36
Dominion Stores	6¾	7¼
Dominion Tar & Chemical	8⅝	8⅞
Ford "A"	19	..
General Steel Wares	12	12¼
Gypsum	8⅛	..
Hamilton Bridge	..	9½
Hiram Walker	41¾	42⅝
Imperial Oil	19⅝	19¾
International Petroleum	31½	31¾
Imperial Tobacco	13⅝	13½
International Nickel	52	52¼
Industrial Alcohol "A"	5⅜	5⅞
Industrial Alcohol "B"	4½	4¾
International Utilities "A"	..	12
International Utilities "B"	1.05	1.10
Lake of the Woods	18	19
Laura Secord	..	67
Loblaw "A"	23½	24
Loblaw "B"	21⅝	21¾
Montreal Power	30	..
McColl-Frontenac	12½	..
National Steel Car	32	33
National Breweries	37⅝	37⅞
Page Hersey	90	96
Power Corporation	15½	16½
Shawinigan	23⅝	24
Steel of Canada	71	72
Steel of Canada, pfd.	65	..
Weston	11½	12¼
Winnipeg Electric	3¼	3½
Banks		
Bank of Canada	58	58½
Canadian Bank of Commerce	167	169
Imperial Bank	205	213
Bank of Montreal	200	201
Bank of Nova Scotia	315	328
Royal Bank of Canada	176	..
Bank of Toronto	249	252

Trading Quiet With Prices Firming on Vancouver Exchange

VANCOUVER, Sept. 30 (CP).—Prices firmed fractions to a few cents on Vancouver Stock Exchange today in continued quiet trading. Transfers totaled 129,981 shares.

Pioneer Gold advanced 15 at 3.45 and Bralorne 5 at 7.65. Kootenay Belle was 4 cents higher at 97, while Premier at 2.34, Cariboo Gold Quartz at 1.45, and Big Missouri at 47 each added 2. Sheep Creek gained 3 at 89 and Reno a cent at 78. Minto eased a fraction at 7 1-2.

Calgary & Edmonton Oil was up 4 at 1.75, Dalhousie 5 at 55, and Okalta 3 at 95. Home at 1.25 and Calmont at 36 both added 2, A.P. Consolidated 1 3-4 at 31, and Vulcan 1 at 95. Royalite was $3.00 higher at $35.00.

Base metals were mixed. Pend Oreille firmed 4 at 2.65 and Whitewater at 8 1-4, Nicola at 4 3-4 and Noble Five at 4 5-8 were unchanged. Reeves Macdonald lost 2 at 51, and B.C. Nickel a fraction at 10 1-2.

VANCOUVER QUOTATIONS
(Boorman Investment Co., Ltd.)

	Close
Alexandria	.01
Aztec	.07
B.C. Nickel	.11
Beaver Silver	.01
Big Missouri	.47
Bralorne	7.80
Bluebird	.01½
Cariboo Gold	1.45
Dentonia	.13
Dunwell	.02¼
Fairview Amalgamated	.04½
Federal Gold	.01⅝
George Copper	.30
Georgia River	.01½
Golconda	.05½
Gold Belt	.28
Gold Mountain	.02½
Grandview	.13
Grull Wihksne	.07½
Hedley Sterling	.02
Home Gold	.02
Indian	.01½
Island Mountain	.74
Kootenay Belle	1.00
Kootenay Florence	.01½
Lakeview	.01
Lucky Jim	.02¾
McGillivary Creek	.19½
Minto	.07½
Nicola	.05
Noble Five	.04⅝
Pend Oreille	2.65
Pilot Gold	.02
Pioneer	3.50
Porter Idaho	.04
Premier	2.35
Quatsino Copper	.03½
Quesnelle Quartz	.07
Reeves Macdonald	.52
Relief Arlington	.17½
Reno	.77
Reward	.06½
Rufus Argenta	.01½
Ruth Hope	.01½
Salmon Gold	.06½
Sheep Creek	.90
Silbak Premier	2.05
Silversmith	.01⅝
Sunlock	.22
Taylor Bridge	.03¾
Vidette	.30
Viking	.00¾
Waverley	.00¾
Wellington	.02½
Wesko	.14½
Whitewater	.05¼
Ymir Yankee Girl	.27
Oils	
Amalgamated	.07
Anaconda	.08¼
A.P. Consolidated	.31
British Dominion	.24
C. & E. Corporation	1.75
Calmont	.36¼
Commonwealth	.22
Crow's Nest	.06
Dalhousie	.55
Davies Pete	.28
Freehold	.06
Firestone Pete	.13½
Foundation	.19
Hargal	.21
Highwood Sarcee	.12½
Home Oil	1.25
Madison	.05½
Mar Jon	.07
Mercury	.21
McDougall Segur	.17
Mill City	.13
Model	.40
Monarch	.26
Nordon	.20
Okalta	.95
Pacalta	.16
Prairie Royalties	.15
Royalite	35.00
Southwest Pete	.30
United Oil	.15
Vanalta	.06½
Vulcan	.96
Industrials	
Brewers & Distillers	7.00
Capital Estates	3.00
Coast Breweries	12.25
International Coal & Coke	.22
United Distillers	.92

Dominion Bonds

(Burns & Wainwright, Ltd.)

			Bid	Asked
Dom. of Can.	1937	5½%	100.25	101.25
" "	1940	4½%	106.25	107.75
" "	1941	5 %	109.50	110.50
" "	1943	5 %	110.75	111.75
" "	1944	4½%	109.50	110.50
" "	1945	4 %	105.75	106.75
" "	1946	4½%	109.50	110.50
" "	1949	3½%	101.75	102.75
" "	1952	4 %	105.50	106.50
" "	1958	4½%	109.50	110.50
" "	1959	4½%	109.75	110.75
" "	1955	3 %	96.25	97.25
" "	1966	3¼%	98.25	99.25
" "	Perp.	3 %	87.25	88.25
" "	1949	3¼%	100.75	101.75
DOMINION GUARANTEES				
C.N.R.	1951	4½%	112.00	113.25
"	1956	4½%	112.50	113.50
"	1957	4½%	111.75	113.00
"	1955	4¾%	115.00	116.25
"	July, 1969	5 %	115.00	116.25
"	Oct., 1969	5 %	117.00	118.25
"	1970	5 %	117.00	118.25
"	1954	5 %	116.00	117.25
"	1953	3 %	95.00	96.25
"	1944	3 %	100.75	102.25
"	1950	3 %	96.00	97.00
Grand Trunk	1962	3 %	94.00	95.50
" "	1962	4 %	105.25	106.75
Can. Nor. Rly.	1958	3½%	97.75	100.25

Corporation Bonds

(Burns & Wainwright, Ltd.)

PUBLIC UTILITIES	Bid	Asked
B.C. Telephone 6%, pfd.	107.00	109.00
B.C. Electric 6%, pfd.	109.00	111.00
C.P.R. 3½%, 1951	93.50	95.25
C.N.P. 5%, 1953	102.75	104.50
Calgary Power 5%, 1960	92.50	95.50
Gatineau Power 5%, 1956	100.25	102.00
Shawinigan 4%, 1961	96.50	98.25
Montreal Power 3½%, 1973	93.00	95.00
Western Power 5%, 1949	104.50	107.00
INDUSTRIALS		
Canada Ss. (New) 6%, 1941	74.75	76.50
Canada Cement 4½%, 1951	98.50	100.50
Famous Players 4½%, 1951	93.00	95.00
McColl-Frontenac 6%, 1949	103.00	104.75
Massey-Harris 5%, 1947	93.50	95.50
Simpson's Ltd. 4½%, 1951	93.00	95.00
GRAIN ISSUES		
Alberta Pacific 6%, 1946	....	83.50
Federal Grain 6%, 1949	....	85.50
United Grain 5%, 1948	....	84.50
United Grain 5½%, 1949	....	90.60
Western Grain 6%, 1949	....	50.50

Bond Quotations

(Burns & Wainwright, Ltd.)

PROVINCIAL	Bid	Asked
Alberta 4%, 1954	51.50	55.00
Alberta 4½%, 1956	55.50	58.00
Alberta 5%, 1942	56.00	59.50
Alberta 5½%, 1947	56.00	58.75
Alberta 6%, 1947	61.50	65.00
British Columbia 4%, 1957	89.50	92.50
British Columbia 4½%, 1953	95.75	97.75
British Columbia 5%, 1959	99.50	101.50
British Columbia 5½%, 1945	100.50	102.50
British Columbia 6%, 1947	102.50	104.50
Manitoba 4%, 1957	82.50	85.50
Manitoba 4½%, 1960	84.50	85.50
Manitoba 5½%, 1958	93.50	96.50
Manitoba 6%, 1947	97.00	99.50
New Brunswick 3%, 1951	91.00	93.50
New Brunswick 3½%, 1956	94.50	97.00
New Brunswick 4½%, 1961	103.50	106.50
New Brunswick 5%, 1954	104.50	107.50
Nova Scotia 3%, 1956	93.00	95.50
Nova Scotia 3¼%, 1956	95.50	97.50
Nova Scotia 4½%, 1952	107.50	109.50
Nova Scotia 5%, 1959	113.50	116.50
Ontario 4%, 1966	105.50	107.50
Ontario 4½%, 1965	112.50	115.50
Ontario 5%, 1948	113.75	115.50
Ontario 5½%, 1946	116.00	117.75
Ontario 6%, 1943	116.00	118.00
Prince Edward Is. 3%, 1945	95.50	98.50
Quebec 3%, 1951	95.25	96.75
Quebec 4¼%, 1958	107.50	110.00
Quebec 4½%, 1950	107.50	110.00
Saskatchewan 4%, 1954	63.50	66.50
Saskatchewan 4½%, 1951	76.50	80.50
Saskatchewan 5%, 1958	70.50	73.50
Saskatchewan 5½%, 1952	73.50	76.50
Saskatchewan 6%, 1952	73.50	78.00
MUNICIPAL		
Montreal 5%, 1945	104.50	107.00
Quebec 5%, 1953	100.50	103.50
Toronto 5%, 1953	114.50	117.50
Vancouver 5%, 1969	89.50	93.50
Winnipeg 4½%, 1960	89.50	93.50

CITY BANK CLEARINGS

Bank clearings in Victoria for the week ending yesterday totaled $1,550,204, compared with $1,739,092 for the corresponding week last year. Bank clearings for September totaled $7,396,777, compared with $7,273,403 for September last year.

Montreal Produce

MONTREAL, Sept. 30 (CP).—Butter went to higher levels on the Canadian Commodity Exchange, produce section, today while eggs held steady.

Butter—Spot, fresh, 27, traded; seconds, 26 1-4 to 26 3-8; Western thirds, 25 3-8a.

Eggs—Ontario A-large, 37a.

MONTREAL PRICES STEADILY RISING

MONTREAL, Sept. 30 (CP).—Prices continued on the upgrade on the stock market today in moderate volume of trade.

A jump of two points took St. Lawrence Paper preferred to 64, with Price preferred up a point to 00. In the construction section, Steel of Canada gained 1 3-4 points at 71 3-4.

Cement preferred was off 1-2 at 100 after touching new low for the year at 99 1-2.

National Steel Car jumped four points to 33, with Canadian Car up 3-4 at 11 3-4 and the preferred 1-2 at 22 1-2. C.P.R. held about even. Brazilian eased 3-4 to 21 1-4.

Asbestos picked up a point at 62, while Royalite advanced 2 1-4 points to 36.

MONTREAL QUOTATIONS
(Fidelity Securities, Ltd.)

	Close
Bathurst P. & P.	15
Bathurst P. & P. "B," com.	6½
Bell Telephone	165¼
Bruck Silk Mills	5½
Canada Northern Power	20¼
Canada Steamships	4¼
Canada Steamships, pfd.	13
Canada Car & Foundry, pfd.	22½
Canadian Celanese	22
Canadian Pacific Railway	9⅝
Dominion Coal & Steel	16½
Dominion Coal & Steel, pfd.	18½
Dominion Textiles	75¼
Dryden Paper	16¼
Electrolux	17
Hollinger	12
Howard Smith	20½
Imperial Oil	19¾
International Nickel	52
International Pete	32
Massey-Harris	7⅝
McColl-Frontenac, pfd.	91
Montreal Power	29⅞
Noranda	50
Quebec Power	17¼
St. Lawrence Paper, pfd.	64
Curb	
Abitibi	4½
Abitibi, pfd.	40
Asbestos	62
B.A. Oil	21¼
Canadian Vickers	6
Consolidated Paper	11½
Donnacona	10⅝
Fraser Company	23¼
Price Brothers	26
Hiram Walkers, pfd.	19

Stocks and Bonds

(A. E. AMES & CO., VICTORIA)

	Bid	Asked
Bell Telephone	163½	..
Brazilian T.L. & P.	21⅛	22¼
B.A. Oil	21	21¼
B.C. Power "A"	33	34
Canada Cement	11⅝	12⅛
Canada Cement, pfd.	99	100½
Canadian Pacific Railway	9½	9⅝
Con. Mining & Smelting	62½	63⅝
Fanny Farmer	22	22¼
Ford "A"	19	19½
Gypsum Lime & Alab.	8¼	..
Imperial Oil	19½	19¾
Imperial Tobacco	13⅝	13¾
International Nickel	52	54¼
International Petroleum	32	32¼
Kelvinator of Canada	17¼	20
McColl-Frontenac	12½	..
McColl-Frontenac, pfd.	91	92
Montreal Power, com.	29¼	30
Shawinigan W. & P.	22⅝	24¼
Bralorne	7.65	7.90
Dome	43⅝	44¼
Lakeshore	51	51¼
Macassa	5.15	5.20
Noranda	49½	51
Pioneer Gold	3.30	3.55
Premier	2.35	..
Sherritt-Gordon	1.70	1.75
Sudbury Basin	3.05	3.15
Teck-Hughes	5.10	5.15
Ventures	6.00	..
Wright-Hargreaves	6.65	7.00
Bank of Montreal	200	201
Royal Bank of Canada	177	..

New York Curb

(H. A. Humber, Ltd.)

	Bid	Asked
Amn. Cynamide "B"	28	28¾
Amn. Super Power	1⅛	1¼
Amn. Gas Elec.	28⅝	29
Associated Gas Elec.	1⅛	1⅞
Brazilian Trac.	21¼	21½
Cities Service	2¼	2⅜
Electric Bond & Share	12¼	12⅜
Ford of Canada "A"	19¼	19¾
Ford of England, Ltd.	6⅛	6⅜
Hudson Bay Mining	24¼	25
Humble Oil	69⅝	71½
Intl. Pete.	31½	31¾
Imperial Oil	19⅝	19½
Newmont Mining	75	80
Pioneer Gold	3⅜	3½
Standard Oil, Kentucky	18⅛	18⅞
Amn. Aluminum	110	113
United Gas Co.	6⅞	6½
United Power & Light "A"	4⅛	4½
Caribean Syndicate	1⅛	1⅜
Niagara-Hudson Power	10⅛	10⅝
Distillers, England	26⅝	27
Gulf Oil	45	45¾
Pantapec Oils	5⅝	6
Can. Marconi	1⅛	1⅞
Fisk Rubber	8½	8⅞
Creo Pete.	27	27⅞
Cord Corpn.	2¾	2⅞
Lakeshore Mines	49⅞	50⅞
Teck Hughes	4⅞	5⅛
Hecla Mining	12	12¼
Segal Lock	1⅛	1½
Wright Hargreaves	6⅞	6⅞
Premier Gold	2¼	2⅜

CANADIAN DOLLAR AND POUND RATES

MONTREAL, Sept. 30 (CP).—Pound sterling remained unchanged on Montreal foreign exchanges today at 4.95 1-8. The French franc advanced .01 cent to 3.43 cents, while the United States dollar was unchanged at par.

Foreign Bonds

(Burns & Wainwright, Ltd.)

	Bid	Asked
Australia 4½%, 1956	100.50	101.25
Bolivia 7%, 1958	6.00	7.00
Chile 6%, 1961	17.125	17.875
Colombo 6%, 1961	22.50	24.50
French 7%, 1949	107.00	108.00
German 4½%, 1965	25.00	27.00
Italy 7%, 1951	81.50	83.50
Japan 6½%, 1954	76.00	78.00
Norway 6%, 1944	105.00	108.50
Peru 6%, 1961	13.25	14.375
Sydney 5½%, 1955	104.00	105.50
Uruguay 6%, 1960	62.25	64.25

Above prices in New York

HEAVY HAULING
WE SPECIALIZE IN HANDLING BOATS, MACHINERY, SAFES, ETC.
ESTD. 1890 HEANEY'S CALL G1194

DAIRY PRODUCE

Quotations on egg prices are obtained daily from the Dominion Egg Inspector, William Haggar, 1002 Wharf Street.

To producer, delivered at Victoria:

Grade "A" large	.32
Grade "A" medium	.30
Grade "A" pullet	.22
Grade "C" peewees	.13

Following are the city wholesale prices:

Grade "A" large	.37
Grade "A" medium	.35
Grade "A" pullet	.27
Grade "B" large	.31
Grade "B" medium	.29
Grade "C" peewees	.18
BUTTER	
Carton, lb.	.31½
Prints, lb.	.31
Solids, Alberta, lb.	.30
CHEESE	
British Columbia, large	.20
Ontario mild, large	.20
Ontario medium, large	.21
Ontario aged, large	.27

FOREIGN CURRENCIES COMPILED ON BASIS OF CANADIAN DOLLAR

MONTREAL, Sept. 30 (CP).—British and foreign exchange closed steady today. Nominal rates for large amounts:

Argentina, peso, .2990; Brazil, milreis, .0630; Holland, florin, .5530; Hungary, pengo, .1987; India, rupee, .3742; Japan, yen, .2887; Norway, krone, .2489; Switzerland, franc, .2298.

BAR GOLD AT LONDON

LONDON, Sept. 30 (AP).—Bar gold advanced 1-2 penny to 140s 7 1-2d. (Sterling price equivalent to $34.80.)

London Stocks

LONDON, Sept. 30 (AP).—Trans-Atlantic stocks were in good demand during today's session, although some earlier gains were canceled due to liquidation. The gilt-edged group and German bonds held steady, and there was a better tone for the mining section. Industrials sold higher, and reports of favorable television progress helped the share of electric and musical. Base metal issues responded to higher metal prices.

Closing: Brazilian, $22 1-4; C.P.R., $9 5-8; International Nickel, $52 1-2; U.S. Steel, $83 3-4; British-American Tobacco, 110s 7 1-2d; Courtaulds, 51s 1 1-2d; East Geduld, £9 1-2; Ford, 27s 1 1-2d; H.B.C., 29s; Metal Box, Ltd., 72s 6d; Mining Trust, Ltd., 4s 3d; Rand, £7 7-8; Springs, 31s 10 1-2d.

Bonds: British 2 1-2 per cent Consols, £73 7-8; British 3 1-2 per cent War Loan, £100 3-4; British Funding 4's, 1960-90, £109 7-8.

Silver Markets

LONDON, Sept. 30 (AP).—Bar silver steady, 1-16 lower, at 19 13-16d.

MONTREAL, Sept. 30 (CP).—Silver futures closed steady today, unchanged to 10 points lower. No sales. Bids: October, 44.25; December, 44.10; March, 43.00; May, 43.00.

THE FOURTH ESTATE

"The Fourth Estate, more important by far than they all"—thus Burke's tribute to the realized influence of the newspaper.

The constitutional meaning of "estate" is that it is a division of society in which man finds himself and through which he is part of the body politic.

In olden times, in England, but two estates were recognized, the nobility and the church; by the thirteenth century, the growth of towns had caused to develop among the inhabitants a new class; a third estate was added called the commons; and all groups were known collectively as the Three Estates of the Realm.

Just who is entitled to recognition as the father of the expression "Fourth Estate" is questionable; credit for the phrase has been variously given to Burke, Carlyle and Macaulay.

In each instance, the reference was coupled to the press, which, by the end of the eighteenth century had become a factor and an important element in England and its sphere of activities.

A. E. AMES & CO.
LIMITED
Established 1889
INVESTMENT SECURITIES
NEW YORK, MONTREAL — VANCOUVER, TORONTO — WINNIPEG, LONDON, ENGLAND
301-315 Belmont House — VICTORIA — Telephones E 4171-2-3

BONDS
BOUGHT—SOLD—QUOTED
BURNS & WAINWRIGHT, LTD.
415-6-7 Central Building — Telephones: Garden 8157-8

BONDS
A Foundation of Sound Bonds Provides Strength in Investment Portfolios, Particularly in Periods of Uncertainty
We Shall Be Pleased to Forward Offerings Upon Request
BOORMAN INVESTMENT CO., LTD.
1124 Government Street — G 4124

WE OWN AND OFFER:
$5,000 City of Victoria 5% Bonds, Due 1944 at 86.00
Pemberton & Son, Ltd.
PHONE G 8124 — JAMES D. MUNRO — 625 FORT ST.

CULBERTSON on CONTRACT

By Ely Culbertson

World's Champion Player and Greatest Card Analyst

NOTHING TO LOSE

In almost all hands the logical and winning line of defence becomes apparent from analysis of the bidding, the implications of the opening lead, and a study of the exposed dummy. Occasionally, however, it cannot be denied that the defenders find themselves in a blind alley. When this happens, it is the duty of the declarer to take full advantage of the situation. Today's hand, culled from a recent duplicate game, illustrates how easy it is to pick up an extra trick.

North, dealer.
Both sides vulnerable.
Match point duplicate.

NORTH
♠ K 8 5
♥ K 9 6 4
♦ Q J 8 5
♣ A 4

WEST
♠ A
♥ Q J 3 2
♦ 10 6 4
♣ J 8 7 5 2

EAST
♠ 7 6 2
♥ A 8 5
♦ 9 7 3 2
♣ K 6 3

SOUTH
♠ Q J 10 9 4 3
♥ 10 7
♦ A K
♣ Q 10 9

The bidding:

North	East	South	West
Pass	Pass	1 ♠	Pass
2 NT	Pass	3 ♠	Pass
4 ♠	Pass	Pass	Pass

West opened his fourth highest club, dummy played low, and East's king won. Looking at all four hands, it is easy to see that a spade return by East, followed by a heart switch on West's part, would have gained the defenders four tricks. But from East's point of view a spade return was unthinkable. The normal defence was to try for a diamond trick, since it was quite likely that declarer had something like the ace and one or two small diamonds. He also might hold heart honors and, unless West's diamond king (presumably speaking) were established before East's heart ace were knocked out, the diamond trick might evaporate.

As it happened, the diamond return was "right up declarer's alley." He cashed the ace and king, then entered dummy with the club ace, to discard a heart on the diamond queen. Then, with only one heart left, declarer had nothing to lose by playing the diamond jack and chucking his heart. True, he realized that one of the defenders had to be out of diamonds and could ruff. But there was the chance, however remote, that this ruff would require the sacrifice of the ace of trumps. Remote as it was, that is what happened.

West was the one who did not have to follow to the fourth diamond but, to his misfortune, also was the one who had the blank ace of trumps. Whether he used it at this point or not was immaterial. Declarer already had gotten rid of his two losing hearts, and needed to concede only the spade ace for a total of five odd.

There was nothing difficult about this hand and it is presented only to illustrate the theme of playing in such a way as to lose nothing and possibly gain something.

TODAY'S QUESTION

Question—In the following bidding:

South	West	North	East
1 ♠	Double	Rdble.	2 ♣
Double			

Is South's double for a take-out or for penalties?

Answer—North's redouble is the equivalent of a bid, hence South's double is for penalties.

TOMORROW'S HAND

Match point duplicate.
South, dealer.
Both sides vulnerable.

NORTH
♠ K Q 6 3 2
♥ —
♦ 10 7 6
♣ Q J 9 5 4

WEST
♠ J 8 4
♥ Q J 9 6 5
♦ A 8 2
♣ K 7

EAST
♠ A 10 5
♥ 10 8 7
♦ 9 5 3
♣ A 6 3 2

SOUTH
♠ 9 7
♥ A K 4 3 2
♦ K Q J 4
♣ 10 8

Mr. Culbertson will discuss this hand in tomorrow's article.

GOAL!

A local preacher was delivering a sermon in the village hall on the subject of Sunday observance.

"This is becoming a dreadfully wicked world," he said. "Sabbath breaking is rampant. Here on this Sunday morning, from where I stand, I can see through the window a number of boys playing football."

"Please, sir," said a boy at the back of the hall, "can you see who's winning?"

THE TOONERVILLE TROLLEY THAT MEETS ALL THE TRAINS—10-1

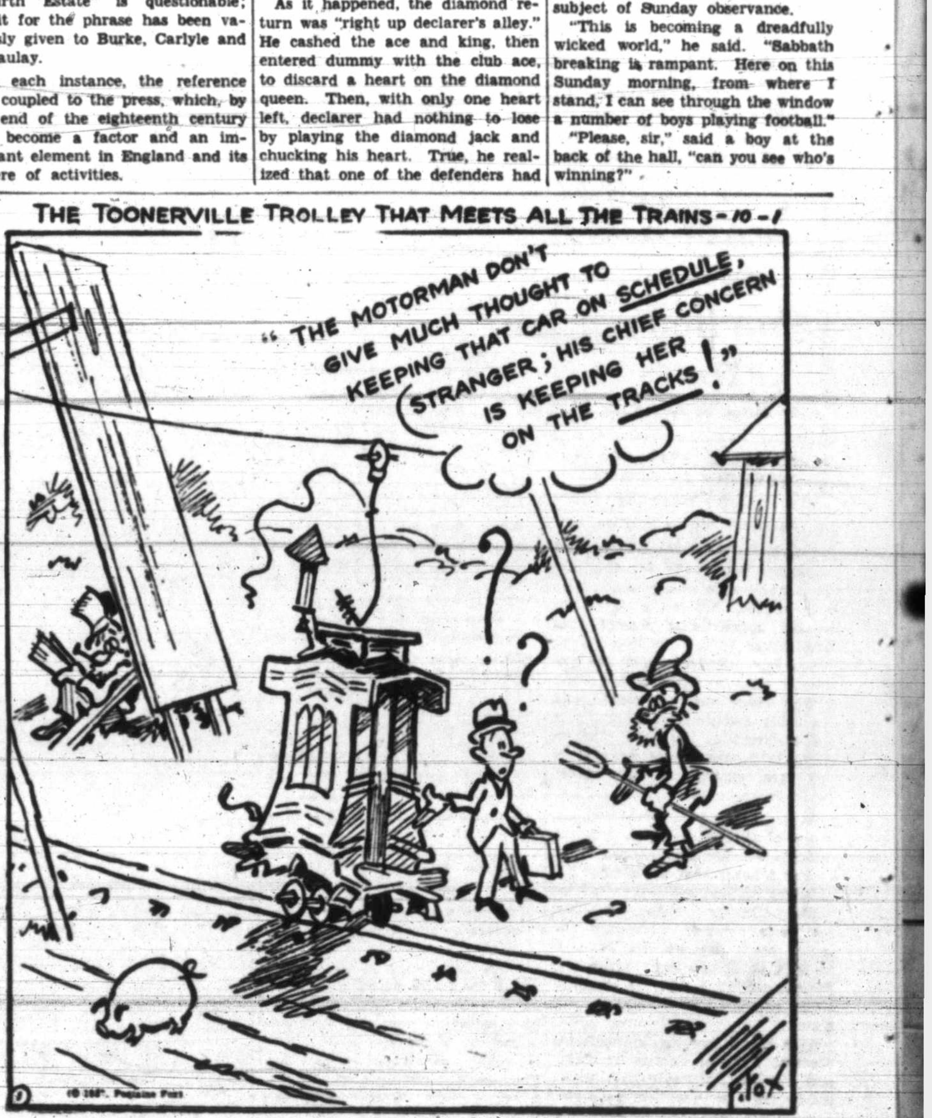

TIME OUT! - - - By Chet Smith

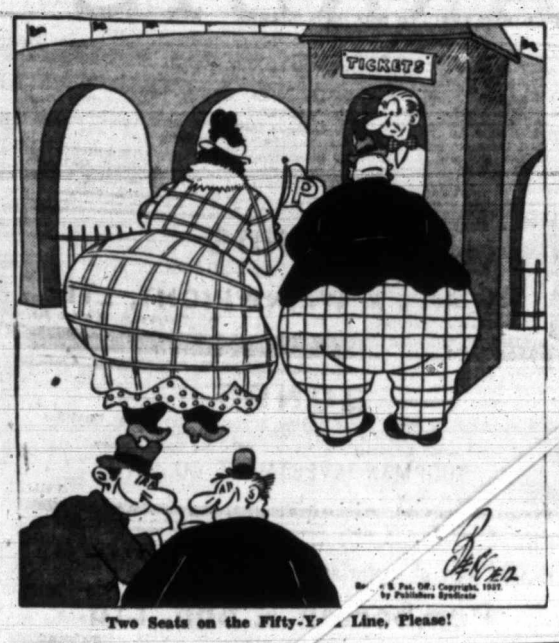

Two Seats on the Fifty-Yard Line, Please!

LIFE'S LIKE THAT - By Fred Neher

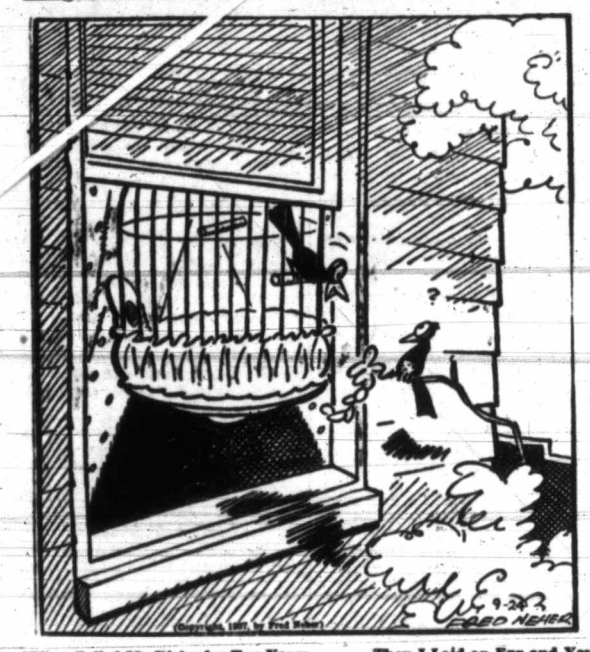

"They Called Me Dicky for Ten Years . . . Then I Laid an Egg and You You Should Have Seen the Look on Their Faces"

THE TUTTS . . . By Crawford Young

That Body of Yours

(By James W. Barton, M.D.)

RAPID HEART BEAT NOT ALWAYS DUE TO GOITRE

When we were examining recruits for overseas service many were found with very rapid hearts. Due allowance was made for the fact that many were young and naturally excited, but as a safeguard against goitre being present they were asked to sit down and read for a few minutes whilst the examiner went on with routine work. If the heart was still rapid, tests for other symptons of goitre were made—trembling of the fingers when held outstretched, bulging of the eyes, enlargement of thyroid gland in the neck.

Today, should examination be made of all men available for war duty, it is likely that in these cases of rapid heart beat the simple but efficient metabolism test would be made. This test shows how fast the body proceses (including the heart beat) are working, and if more than 15 per cent above the normal rate it is evidence of goitre—an enlarged, overactive thyroid gland.

At a recent meeting of the Royal Medical Surgical Society of Glasgow, reported in The British Medical Journal, Dr. A. B. Anderson discussed the relation between the normal or basal metabolism and the various signs of goitre or hyperthyroidism, as it is called.

In a series of 140 patients of various ages and both sexes who had signs of goitre, the basal metabolic rate had been compared with these signs: Enlarged thyroid gland, rapid heart beat, trembling of hands, sweating, and loss of weight. The findings are certainly of interest to patients and physicians alike.

When there was enlargement of the thyroid gland with all the other signs—tremor, rapid heart, loss of weight, except bulging eyes—the metabolic rate was above normal, but when only two or three signs were present the metabolic rate was normal. Also, when there was enlargement of the thyroid only, or only one sign, the rate would be normal.

Finally, in cases of rapid heart beat with no enlargement of the thyroid gland the metabolic rate would be normal.

You can thus see how this simple test—which can be made in the physician's office—can take away the alarm caused by a rapid heart beat or other signs of goitre.

SCHOOL TRANSPORTATION

A special meeting of the ratepayers of the Sooke school district will be held in Sooke Community Hall on Monday, October 4, at 7:30 p.m. A method of transportation during November, December, January and February for children, who live at a considerable distance from the school, will be discussed.

APPLE MARY - - - - - - - By Martha Orr

TODDY — Solid Comfort, Too! — By George Marcoux

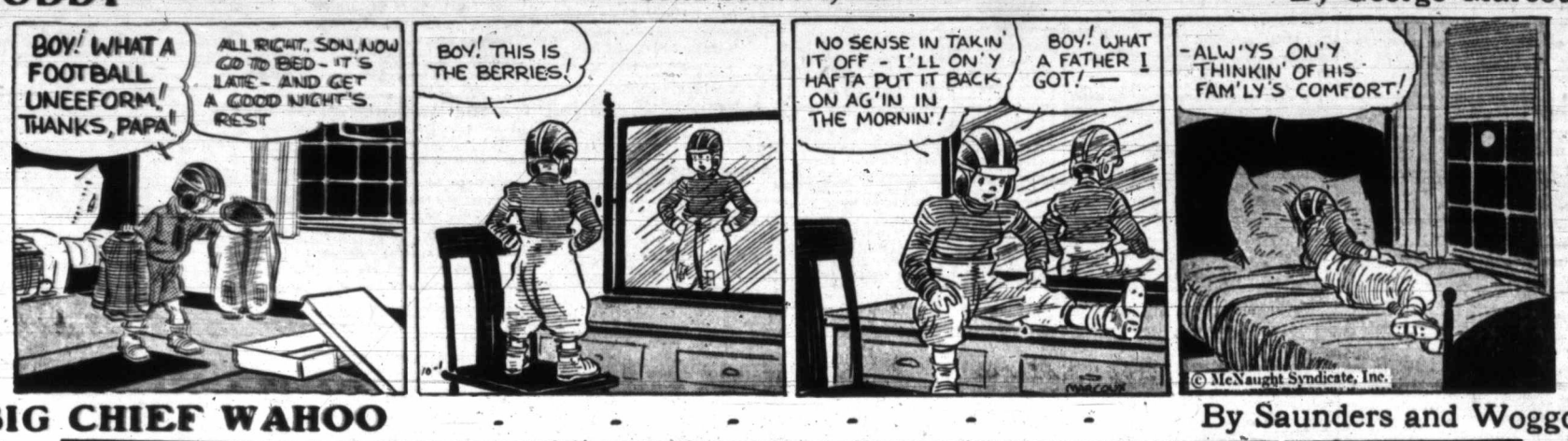

BIG CHIEF WAHOO - - - - - - By Saunders and Woggon

POPEYE - - - - By Segar

POP — Ma Just Mops Up — By J Millar Watt

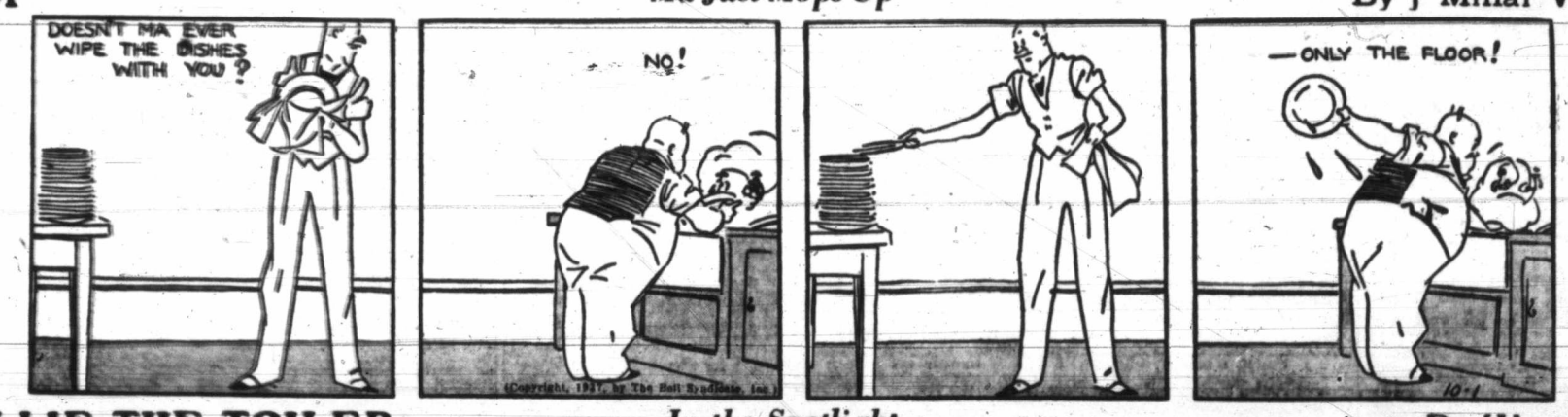

TILLIE THE TOILER — In the Spotlight — By Westover

DIXIE DUGAN — Impossible — By J P. McEvoy and J H Striebel

Business and Professional Directory, Want Ads

The Daily Colonist

RATES FOR CLASSIFIED OR WANT ADVERTISEMENTS

Two cents a word each insertion; twelve cents a word a week, with a minimum of ten words, cash with order. No advertisement accepted for less than twenty-five cents.

Death and Funeral Notices, $1.50 first insertion; $1.00 for each additional insertion. Marriages, Cards of Thanks and In Memoriam Notices, $1.50 per insertion.

Birth Notices, $1.00 per insertion.

Business or Professional Cards of two lines or under, $2.50 per month. Additional space at $1.25 per line per month.

Advertisers who desire may have replies addressed to a box at The Colonist and forwarded to their private address. A charge of ten cents is made for mailing replies. In this case add three words ("Box ...... Colonist") to the count for the number of words.

Out-of-town readers of our advertisements ask advertisers to give address as well as phone numbers, as it is not always possible to communicate through the phone.

Any claim for rebate on account of errors or omissions must be made within thirty days from the date of the same, otherwise the claim will not be allowed.

The Colonist will not be responsible for more than one incorrect insertion of any advertisement ordered for more than one issue.

The Colonist service is available every day from 8 a.m. to 10 p.m., excepting Sunday. Just call Empire 4114.

To insure insertion, Classified Ads should reach The Colonist before 10 p.m. on the day previous to publication.

Classified Ads for The Sunday Colonist will be accepted up to 10 p.m. on Saturdays.

CLASSIFICATIONS

Acreage for Rent	83
Acreage for Sale	82
Acreage Wanted	84
Agents Wanted	16
Autos for Hire	66
Automobiles	65
Births	1
Bicycles and Motorcycles	40K
Boats and Launches	67
Building Materials	40A
Business Directory	33
Business Opportunities	75
Cards of Thanks	4
Church Notices	9
Clothing, Furs, Shoes, Etc.	40B
Coming Events	10
Dancing	25
Deaths	3
Dressmaking	28
Educational	23
Farms for Rent	86
Farms for Sale	85
Farms Wanted	87
Flats and Apartments to Rent	53
Flats and Apartments Wanted	54
Flowers	7
For Sale—Miscellaneous	40
Furniture	40D
Fuel	40C
Funeral Directors	6
Furnished Houses for Rent	55A
Furnished Rooms for Rent	49A
Furnished Rooms Wanted	50A
Hairdressers and Beauty Specialists	21A
Halls to Rent	36
Hotels	46
Housekeeping Rooms to Rent	51
Housekeeping Rooms Wanted	52
Houses for Sale	76
In Memoriam	5
Listings Cancelled	77
Lost and Found	29
Machinery	64
Market Specials	35
Marriages	2
Miscellaneous	37
Money to Loan	31
Monumental Works	8
Music	24
Musical Instruments	40E
Nursery Stock, Plants, Etc.	40H
Nursing and Convalescent Homes	20
Personal	21
Professional Directory	34
Property for Sale	80
Property Wanted	81
Poultry and Livestock	42
Radio	40F
Room and Board	47
Room and Board Wanted	48
Situations Wanted—Female	18
Situations Wanted—Male	17
Stoves, Ranges, Furnaces	40L
Summer Resorts	61
Swaps	41A
Teachers Wanted	15
Timber	74
To Exchange, Real Estate	78
To Rent—Miscellaneous	38
Unfurnished Houses to Rent	55B
Unfurnished Rooms Wanted	50B
Wanted—Female Help	14
Wanted—Male Help	13
Wanted—Miscellaneous	41
Wanted to Borrow	32
Wanted to Buy—Houses	79
Wanted to Rent—Houses, Unfurnished	57B
Wanted to Rent—Miscellaneous	39
Wood	33

3 DEATHS

WONG JONG—The death occurred suddenly at the family residence, 936 Queens Avenue, on September 28, of Mr. Wong Jong, aged seventy years, a native of Canton, China, and a well-known and respected Chinese resident of Victoria for over fifty-five years. He is survived by his widow and one son, Joseph Wong, at the family residence, and five grandchildren. The late Mr. Wong Jong was chef on the C.P.R. boats for many years, and served as chef at the Dominion Hotel for several years; his last service was as chef at the Union Club. He was one of the oldest members of the Chinese United Church, Fisgard Street.

The funeral will be held on Wednesday afternoon, October 6, at 3:15, from the Thomson Funeral Home, proceeding to the Chinese United Church, Fisgard Street, where service will be conducted by Rev. Chow Ling at 2:30. Interment will be in the Royal Oak Burial Park.

LAWRIE—Passed away on September 28, at the family residence, Giles Road, Saanich, Emma Harriet Lawrie, aged seventy-four years, a native of London, England, and a resident of Saanich for twenty-five years. The late Mrs. Lawrie leaves to mourn her loss, her husband, Mr. Edwin Thomas Lawrie, at the family residence, and one son, Mr. William Thomas Lawrie, Victoria, and three daughters, Mrs. G. Warner, Victoria; Mrs. H. Hasenfratz, Saanich, and Mrs. Alexander Southerland, Saanich, and seven grandchildren.

The remains are resting at the Thomson Funeral Home, from where the funeral will take place on Friday afternoon, October 1, at 2:30. Rev. Robert Connell will conduct the service. Interment in Shady Creek Cemetery.

HALL—At the Royal Jubilee Hospital, on Wednesday, September 29, 1937, there passed away, at the age of sixty-nine years, Johann Arni Hall, late residence 3146 Somerset Street. Born in Iceland, the late Mr. Hall had resided in Canada for the last forty years and for the last seven years had been a resident of this city. There remain to survive his passing, one son, Andrew H. Hall, of this city.

The remains are resting at the chapel of the Sands Mortuary, Ltd., and the funeral arrangements will be announced later.

DAUPHIN—On September 30, 1937, at St. Joseph's Hospital, Mrs. Annie Dauphin, widow of Joseph Dauphin, aged seventy-eight years, of 22 Royland Avenue, Saanich, born in Montreal, P.Q., and a resident of this city for twenty-seven years. Survived by one son, Leonard Dauphin, and four grandchildren, all of 123 Olive Street, Victoria; one sister, in Hamilton, Ont., and one brother in Winnipeg, Man. Funeral from Hayward's B.C. Funeral Chapel, on Saturday, at 2 p.m., Rev. A. deB. Owen officiating. Interment in Royal Oak Burial Park.

CAMPBELL — The funeral of William Campbell, who passed away in St. Joseph's Hospital, on Tuesday, will be held from Hayward's B.C. Funeral Chapel this afternoon, at 2 o'clock, Rev. W. G. Wilson, D.D., conducting the service, and interment will be made in Royal Oak Burial Park.

6 FUNERAL DIRECTORS

S. J. CURRY & SON
Funeral Directors
Cor. Quadra and Broughton Streets
Phone G 5512

Distinctive Funeral Service in Our New Mortuary at Moderate Cost
Experienced Lady Attendant
SANDS MORTUARY, LTD.
Phones: E 7511, G 3530 1803 Quadra St.

THOMSON FUNERAL HOME
1625 Quadra St., Next First United Church
Lady Assistant
Nowhere a Finer Service, Nowhere a Fairer Price
Phone G 2612. Day or Night

HAYWARD'S B.C. FUNERAL CO., LTD.
Established 1867
734 Broughton Street, Victoria, B.C.
Phones
Empire 3614 Garden 7679
Garden 7682 Empire 4065

6 FUNERAL DIRECTORS (Continued)

McCALL BROS.
"The Floral Funeral Home"
Office and Chapel, Cor. Johnson and Vancouver Streets
Phone Garden 2012

7 FLOWERS

ANY FLORAL DESIGNS at lowest prices. Pollock Bros., 1315 Douglas St. G 6315

A. J. WOODWARD & SONS, LTD., established 1892. Designs, bouquets, flowers: anywhere, any time. Store, G 5614. Night, G 6298.

BROWN'S VICTORIA NURSERIES, 618 View. Design work executed; lowest prices. We grow our flowers G 6612; G 3521.

BALLANTYNE BROS., LIMITED
1211 Douglas Street Phone G 2421
We Telegraph Flowers
CUT FLOWERS AND DESIGNS

FLORAL ART SHOP
T. G. M. CUSTANCE, Mgr.
Distinctive Funeral Designs
639 Fort Street Phone E 4813

8 MONUMENTAL WORKS

STEWART MONUMENTAL WORKS, LTD. Take No. 6 car to works. 1401 May Street. Phone G 3452.

10 COMING EVENTS

AN OLD-TIME DANCE WILL BE HELD in the new Oaklands School Auditorium, Friday, October 1, 8:30 to 12:30. Instruction to beginners, by the orchestra, from 8 to 8:30. Stewart's old-time orchestra; Don Galey, M.C.; refreshments. Admission 25c.

A.O.F. HALL, SATURDAY, 8-12, BIG old-time dance, Haymakers' Old-Timers. Supper. Prizes. 35c. Direct radio broadcast from hall, CFCT, 9:30. Bring your friends and help us broadcast!

A PUBLIC SPEAKING CLASS, ROYAL Oak Hall, every week during Winter. Registration limited to fifteen; join now. Information, Institute secretary, Colquitz 29M.

A BIG DANCE, EVERY WEDNESDAY, starting October 6, C.C.F. Hall. Valuable tombolas and Chandler's new orchestra; 9-1; 35c.

AT COLWOOD HALL, BASKETBALL dance. Carter's Orchestra, Saturday night, October 2, 9 to 12. Refreshments. Lady and gent, 50c; single gent, 35c.

ATTENTION — SCAPE'S OLD-TIME dances start Saturday, 414 Skinner Street, 8:30-12. "Scotty" McKenzie, m.c. Admission 25c. Refreshments.

A KRESGE'S DANCE, C.C.F. HALL, Friday, 9 till 1, only 20c. Come with the crowd.

BUS DRIVERS' DANCE, NEW SOOKE Hall, Friday, October 1, 9-2. Everybody welcome. Supper; tombola. Admission 50c.

DANCE AT THE SHRINE AUDITORIUM, Saturday night, with "Bunk's" Band and Ron Smith. Lots of partners. 35c.

FIRST SPIRITUALIST CHURCH SILVER tea, S.O.E. Hall, Friday, 2:30 p.m. Readings.

FOR TRANSPORTATION TO BUS DRIVERS' dance see Page 6.

I.O.O.F. SPORTS COMMITTEE DANCE, Friday, October 1, 9 p.m., I.O.O.F. Hall, Douglas Street. Refreshments. Admission 35c. Carter's Orchestra.

PARTNER PROGRESSIVE WHIST, St. Ann's Hall, corner View and Blanshard, 8:45, tonight (Pro Patria W.A.), 2 fours, 2 twos, 2 ones. Admission 25c.

PARTNER PROGRESSIVE WHIST, Coast Hall, 8:45. Two 4, two 2, two 1; snowballs. Today, five hundred, 2:30.

THERE WILL BE DANCING AT THE Forest Inn, at Shawnigan Lake, on Friday, October 1, from 9:30 p.m. till 2:30 a.m. Admission, including sit-down supper, $2.00 a couple. Len Acres' Orchestra. Dress: Formal.

13 WANTED—MALE HELP

13B WANTED WITH INVESTMENT

AGENTS AND JOBBERS WANTED TO sell Rapid-Lite flints, razor blades at $7.50 per thousand, lighters and many other valuable items. The Gas Lighter Company, St. Urbain Street, Montreal.

14 WANTED—FEMALE HELP

APPRENTICE TO HAIRDRESSING. Apply, York, the permanent waver, 1122 Government Street.

CAPABLE WOMAN TO CARE FOR BABY and light housework. Phone G 3902.

GOOD KNITTER, EXPERIENCED IN hand-knitted sweaters. Box 4938, Colonist.

STUDENTS WANTED
VICTORIA HAIRDRESSING SCHOOL
104 Woolworth Bldg.

NOW IS YOUR CHANCE, WITHOUT delay, to enroll with this class and join the ranks of successful women. New class starts Oct. 13; 1,000 hours now will give you independence for life.
New location. Fully equipped
Phone E 3641 for appointment

WANTED — HOUSEKEEPER, FAMILY one. Hours of calling 9 to 12 noon. 1416 Edgeware Road.

WANTED—HOUSEKEEPER, ABOUT 30. Apply 552 Simcoe Street.

16 AGENTS WANTED

DEPENDABLE SPARE-TIME SALESpeople to work among their friends, acquaintances, lodges, societies, churches and business concerns, showing our sample portfolio of printed-to-order Christmas cards and boxed assortments. A postcard will bring our sample book without charge. A friendly company offering absolutely the bests values and the most liberal commissions to reliable Christmas card salespeople. Experience unnecessary. Write today. No obligation. Premier Art Guild, 576 Seymour Street, Vancouver.

17 SITUATIONS WANTED—MALE

A. J. GREGG — HOUSE WINDOWS cleaned, outside, 6c each. G 5023

CHAUFFEUR-HOUSEMAN, THOROUGHly competent, experienced, traveling, care invalid. G 3152.

CARPENTER REPAIRS, KALSOMINE, painting. Low prices. Beechey, E 4270.

JAPANESE COOK, EXPERIENCED, wants position. 1625 Store Street. E 3622.

JANITOR, fully capable interior decorating, etc., needs work. Box 4499, Colonist.

MARRIED COUPLE, ENGLISH, NO family, will look after any place of trust for Winter. References. Box 4851, Colonist.

MUSICAL STUDENT WANTS BOARD, lodging, salary, in Victoria, in return for any work that leaves evenings free. Bruce, Cowichan Station.

POSITION WANTED, WORK OF ANY kind; active and reliable. Box 3995, Colonist.

SHINGLING, EAVETROUGHS, DOWNpipes; repairs. Phone E 8517, evenings, 6-7.

YOUNG MAN, EXPERIENCED BOOKkeeper and capable of handling all office work, desires change of employment. References. Box 4039, Colonist.

17A PAINTERS AND DECORATORS

AFTER SEASON PRICES FOR PAPERhanging, painting, etc. Blackett E 4545.

EXPERT PAINTING, PAPERING; ESTImates. Temple, Cadboro Bay. E 0893.

PAINTING, PAPERHANGING, KALSOmining. N. Willard. S. Rife. G 1669. G 6150

PAINTING, PAPERHANGING, decorating, every description. G. Yoxall. G 5629.

17C CARPENTERS AND CONTRACTORS

ALTERATIONS, HOUSE-RAISING, CONcrete work, repairs. O'Regan. G 7662. G 2238.

ALTERATIONS, BUILDING, REPAIRS, roofing a specialty. T. Thirkell. E 4625.

ANY REPAIR WORK, OR BUILDING, large or small. Phone E 7938 or E 0734.

CARPENTER, CABINET WORK AND ALterations. Repairs. Fencing. G 3802.

17E GARDENERS

LAWNS LAID, BORDERS PLANTED, rock gardens constructed. E 6825.

18 SITUATIONS WANTED—FEMALE

EXPERIENCED CHILDREN'S NURSE, trained Vancouver Infants' Hospital, desires position, October 4 or after. Phone E 7910.

18 SITUATIONS WANTED—FEMALE (Continued)

GOOD COOK, HOUSEKEEPER, PRACtical nurse; experienced in maternity work. Work day, hour. G 4449.

RELIABLE GIRL, 26, WANTS HOUSEwork or look after children; $25 month. G 0036.

21 PERSONAL

ARE YOU STILL USING OLD-FASHioned methods of shaving? Schick Electric gives close shaves. Use no lather; has no blades; cannot cut yourself. Let us show you one. New low price. $15.60. $2.50 cash, 50c weekly. Rose's, 1013 Government Street.

AVOID THE UNCERTAINTY—SEE THE tested proof before having your next permanent. Bert Waude Hairdressing. Phone E 4023. 709 Fort Street.

A. J. GREGG, FLOORS WAXED, 40-pound electric polisher; estimates, G 5023.

A RABBIT PIE IS DELICIOUS. TENDER young rabbits at Askey's Fish Market, 624 Yates St. G 7101. Delivery.

CALL YOUR NEIGHBORHOOD DRUGgist in health and sickness problems. He will serve you best.

CARPETS CLEANED, WASHED; ELECtric Carpet Cleaning Service. G 2956

DALLAS NURSES' REGISTRY, 1190 Fort. Graduates, under-graduates. E 9331.

ECZEMA, ITCH, PSORIASIS, LEG ULcers. Try Geo. Lee's Chinese Remedy. 638 Cormorant Depart. and Drug Stores.

ELECTROLUX Machines. Rent by day. Del'y. De Lux Home Service. E 1814.

FOR ACUTE AND CHRONIC ECZEMA and other skin eruptions use "Eczaderm," the new medicinal preparation. On sale at all drug stores.

GUARANTEED washing machine repairs. All makes. MacDonald Electric. E 1171.

H. H. LIVSEY, 218-9 PEMBERTON Building, uses the most modern physiotherapy equipment in the treatment of diseased conditions; 15 years in practise in Victoria. Phone G 3643 for appointment.

HATS CLEANED AND BLOCKED. Victoria Hat Mfg. Co., 611 Yates. E 3515.

JUST ARRIVED, NEW CROP MAPLE sugar and syrup. Lilley's Confectionery, 1409 Douglas Street. Phone, E 5511.

MEN! GET VIGOR AT ONCE! NEW Ostrex Tonic Tablets contain raw oyster invigorators and other stimulants. One dose peps up organs, glands, blood. If not delighted, maker refunds small price paid. Call, write, Vancouver Drug, and all other goood drug stores.

MEN'S BEST LATEX SANITARY SUPplies. Send $1.00 for 15, guaranteed. Burrard Specialty Co., 18 Hastings Street W., Vancouver, B.C.

MEN'S SUITS DRY CLEANED AND PRESSED. CITY DYE WORKS, 844 FORT STREET. PHONE G 1621

MME. JEANNETTE, CLAIRVOYANT, readings, teacups, cards. 715 Cook E 4663.

McLEAN'S BAKERY, TWO STORES, 1304 Douglas St. and 1052 Pandora Ave.

MILK—Pasteurized or Grade "A" raw. Early a.m. del. Daffodil Dairy. E 4371.

NICE FRESH CHOCOLATES, 29c pound. Richard's Chocolates, 615 Fort Street.

ROYAL OAK PRIVATE HOSPITAL (formerly Health Centre). Medical, chronic, aged and convalescent cases. Colquitz 100.

READINGS—Cards, palms, numerology. Your home, mine. Parties. E 4550.

REDECORATE UNDER GOV'T HOME Improvement Plan. Full particulars at Harte-Andrews Paints Ltd., 711 View. G4713

SEWING DONE—CHILDREN'S CLOTHES and remodeling; reasonable. G 4471, mornings.

STORM Aprons, hoods for prams, gocarts, 6 colors. 2514 Douglas. G 7843.

SHIRTS, 10c UP; CURTAINS AND blankets. Courtney at Douglas. E 6192.

WALTON'S INSTITUTION, 30 YEAR'S experience, physiotherapy, medicated baths. Medical or surgical. Swedish and electric masseur. 1619 Quadra St. G 4550.

WEDDING INVITATIONS
and
PERSONAL STATIONERY
Require Close Attention to Detail
WE SPECIALIZE
In This Class of Work and Are Confident You Will Be Pleased With Our Efforts

THE COLONIST
1211 Broad Street Phone G 5241
Printing — Lithographing
Bookbinding — Engraving

21A HAIRDRESSERS AND BEAUTY SPECIALISTS

A SPECIAL RATE IN PERM WAVING, guarant'd. Bobette Beauty Salon. G 6852

A FINGER-WAVE MARCEL, HAIRCUT, etc., in your home. E 9720.

CORRECT HAIR STYLING, BY MALE hair stylists (Hollywood recommendation), Firth Brothers, Ladies Hairdressers, 635 Fort Street. E 2544.

ELECTRIC, BATHS, MASSAGE. COMplete beauty service. Central Hairdresser, 707½ Yates. G 3124.

HARPER METHOD TREATMENTS ACcomplish more than ordinary beauty service. We give you all the extras at no extra cost. 313 Sayward Building. E 4926.

HILDA BEAUTY SHOP, CORNER WINDsor and Newport. E 0722

MAISON TYRRELL
HAIRDRESSING SPECIALISTS
4TH FLOOR D. SPENCER, LTD.

FALL BEAUTY SPECIALS

TO VICTORIA LADIES—A Shampoo, a Wave, a Manicure and a Facial will repair the ravages of Summer activities and sports. And you can afford these treatments at our low Fall prices.

AVALON ANNEX
E 0522 1104 Douglas St.

THIS BEAUTIFUL SALON HAS A LARGE staff of select operators at your service, featuring the very latest hair styles. La France Beauty Salon, 727 Yates Street. G 7443.

THE HOLLYWOOD Beauty Shop, 617 Fort. Expert service; special prices. E 0433.

VICTORIA BEAUTY PARLORS. CALL E 8515 for a good permanent. All experienced operators. 1218 Broad Street.

WE Specialize in Fine, White and Grey hair. Bobette Beauty Salon. G 6852.

23 EDUCATIONAL

CHILDREN TAUGHT DRAMATIC ART, plays, recitations. Enroll now. G 7387.

ST. MARGARET'S BUSINESS SCHOOL. Miss W. G. Milligan, formerly of the Standard School of Stenography, has opened a business school in the Junior House at St. Margaret's. Pupils receive tuition in secretarial and commercial courses and are prepared for Dominion and Civil Service examinations. Phone E 6639 or write 1848 Fern Street.

STANDARD SCHOOL OF STENOGRAPHY and typewriting, 1526 Pandora Avenue, Oak Bay Junction. G 1824-E 0639. Geraldine Dickson, principal.

SPROTT-SHAW BUSINESS INSTITUTE —Courses: Stenography, secretarial, commercial radiotelegraphy. G 4512.

24 MUSIC

ELEANORA BARFOOT, L.R.A.M., PIANO, harp, theory of music, resumes lessons September 7. G 2362.

25 DANCING

ALL TYPES OF DANCING AT VIOLET Fowkes' Studio, 1112 Gov't St. E 2066.

BALLROOM CLASS AND PRACTICE, Saturday, at Western School of Dancing. Principal, Dorothy Cox. Phone.

BALLROOM AND TAP; PRIVATE. MR. and Mrs. Geo. Rosaly. E 4854.

LEARN TO DANCE! FLORENCE CLOUGH Dance Academy, 830 St. Charles. E 2776.

29 LOST AND FOUND

LOST—PAIR OF GLASSES, IN CITY OR on street car. Name in case. George Laramee. Phone E 3894.

LOST—MONDAY EVENING, BOY'S BLUE zipper coat, from 1515 Bay Street. Finder please phone G 1018. Reward.

DOUBLE SERVICE IN WANT ADS

You can telephone your answers as well as your classified advertisements to The Colonist. Readers are often interested in Want Advertisements that do not carry the names or addresses of advertisers, but a Colonist box number. For the accommodation of those readers who find it inconvenient to write an answer and to serve the advertiser better

We Will Take Replies to Box Numbers Over the Telephone

The Colonist service is available from 8 a.m. to 10 p.m., excepting Sundays. Phone Empire 4114

29 LOST AND FOUND (Continued)

LOST—ON GORGE BUS, BLACK LEATHer purse, containing bills and purse with key. Good reward. Phone E 7293.

LOST — RED COCKER SPANIEL, OAK Bay licence 168. Reward. Phone E 3026.

31 MONEY TO LOAN

A MORTGAGE LOAN CAN BE ARranged by us in any amount, repayments to suit. Building loans a specialty. Low interest. Quick decisions. Moderate charges. P. R. Brown & Sons, Ltd., 1112 Broad Street. Phone G 7171.

ANY REQUEST FOR A MORTGAGE APpreciated. See H. C. Holmes, Pemberton & Son, Ltd., 625 Fort Street. G 8124.

FOR LOANS UNDER DOMINION HOUSing Act see Alfred Carmichael & Co., Ltd., 1216 Broad Street. Phone G 7341.

MORTGAGE MONEY AT 6%. PROMPT attention. No delays. Also builders' loans. Van der Vliet, Cabeldu & May, Ltd., 555 Bastion Street. Phone E 7174-5.

MONEY TO LOAN—DOMINION HOUSing or ordinary loans. Heisterman, Forman & Co. E 4161.

33 BUSINESS DIRECTORY

CHIMNEY SWEEP

HEARN, CLEAN SWEEP. G 2843. 3167 Rose Street.

EMBOSSED STATIONERY

PRIVATE STATIONERY EMBOSSED IN any design or color. The Colonist Commercial Printing Dept., Garden 5241.

FLOOR SURFACING

V. L. HARDWOOD FLOOR CO., 707 Johnson. Free estimates. G 7314.

LITHOGRAPHING

LITHOGRAPHING — LITHOGRAPHING, engraving and embossing. Nothing too large and nothing too small. Your stationery is your advance agent. The Colonist Printing & Publishing Co., Ltd.

INSURANCE

FIRE AUTO INSURANCE — SEE LEE, Fraser & Co., Ltd., 1222 Broad Street.

PUBLIC STENOGRAPHER

ETHEL SEYMOUR, 207 CAMPBELL Building, Douglas Street. Phone Garden 2525. Authors' manuscripts, law and general. Strictly confidential.

EDITH G. HOWELL, PRIVATE OFFICE, 318 Pemberton Bldg.; secretarial, general.

WINDOW GLASS

WINDOW GLASS REPLACED AT shortest notice. Auto glass replaced while you wait. Mellor Bros., Ltd., 819 Broughton Street. Phone G 5021.

WOOD AND COAL

A BIG SUMMER SALE, 1,000 CORDS AT rock-bottom price. Dryland wood; best quality; cheaper than salt water wood prices. Heavy slab and block mixed, guaranteed A 1 fir wood, never in salt water, all good stove lengths, regular $3.75, now $3.00 cord, two cords $5.50; inside block, $4.00 cord, three cords $11.50; dry cordwood, $6.50; dry kindling, $4.00 cord; Malahat dry slab, 12-inch, $5.00 cord. Old John Wood Company, agents for YOUBOU TIMBER COMPANY, 2514 Douglas St. Phone E 2743.

OPENING SALE
A THREE-DAY SUPER-SPECIAL. ONLY limited quantity of logs already cut and split into big chunks. Ideal for furnace. $4.50 per cord in two-cord lots.
DOMINION FUEL CO., E 4734.

A BIG SALE—DRY KINDLING, 1x4 and 2x6, 12-in., reg. $5.00, now ½ cord $2.25; one cord, $4.00; two cords, $7.75; dryland wood from Malahat tie mill, one cord, $3.25. National Fuel Co. G 5215.

AMRIK COOPERAGE WOOD: KINDLING, $1.50 ½ cd.; millwood, $2.50 cd.; blocks, $3.50 cd. E 5023.

BIG SALE—Malahat guar. Douglas fir, dryland, $3.25 cd., 3 cds. $9. Cooperage wood, real dry, $3.75 cd., $2 ½ cd. Millwood, $2.50 cd. Kindling, $2.75 cd., ½ cd. $1.50. Heavy slabs, $3.50. G 2341-G 8101.

BEST FIR MILLWOOD, $2.50 PER CORD; bark slabs, $3 cord; inside fir blocks, $4.25 cord. All in two-cord lots. Colwood Wood Co., Ltd. G 4044.

BEST MALAHAT HEAD RIG SAWDUST. $3.50 per unit. J. E. Painter & Sons, 617 Cormorant Street. G 3541.

KILN-DRIED LUMBER ENDS ALREADY split for kitchen stove, incinerator, and kindling, 12-in., no short bits; quick, hot fire; reg. $5, now $4 cd.; 2 cds. $7.75. One week only. O.K. Fuel Co. G 2452.

NO. 1 Fir Millwood, $2.50 cd., in 2-cd. lots. Screened fir sawdust, $3.00 unit in 2-unit lots. Manning-Shaw Fuels. E 0624.

NO. 1 FIR MILLWOOD AND CORDwood. Canadian Wood & Coal. G 3266.

NO. 1 DRY FIR BARK, $6 CORD. G 1374.

SHAWNIGAN MILL REOPENED—WE ARE sole agents for Shawnigan slabwood. Shawnigan Douglas fir, 2 cds. $5.50; heavy slabs, 1 cd. $3.50; inside blocks, 1 cd. $4.50; bone-dry slabwood, $3.75 cd. Selkirk millwood, 2 cds. $4.50. Shawnigan Douglas Fir Wood Co. E 3914.

A FAMOUS FUEL SPECIAL
Bone-Dry Kindling, $3.90 Cord
Semi-Dry Dryland, $2.90
Discount on orders over four cords.
NIGHT AND DAY, PHONE E 2924

1 CD. $2.50, 2 CDS. $4.50, SLABWOOD. Inside blocks, $4. Heavy slab, $3.50. Bone-dry slab, $3.75. Karma, Selkirk Lumber Co., agent. Phone G 5334.

$3.75—UP-ISLAND SLAB, 12-in. RODgers' Wood Co., Alpha St. G 2214.

34 PROFESSIONAL DIRECTORY

MASSAGE

MRS. BARKER, MASSEUSE, VAPOR baths, chiropodist. 225 Howe. G 1661

OSTEOPATHIC PHYSICIANS

DR. VERNON B. TAYLOR, REGIStered and licensed. 406-7-8 Belmont Building. Phone Empire 7823

PATENT ATTORNEYS

ERNEST E. CARVER, F.P.I.C.
Registered Canada and U.S.
Patents and Trade Marks in All Countries
789 W. Pender, Vancouver. Phone Sey. 1252

FETHERSTONHAUGH & CO.
Patents and Trade Marks
Offices Throughout Canada and U.S.
789 W. Pender, Vancouver. Phone Sey. 3796

SWEDISH MASSEUR

COLONIC irrigations, steam baths, massage. E 2721. 506 Campbell Building.

MRS. R. LORBEER, SWEDISH MASsage, steam bath. 1052 View St. G 1752

36 HALLS TO RENT

EMPIRE THEATRE FOR RENT, very reasonable. Apply R. Calladine. E 6414.

37 MISCELLANEOUS

SAWS, ALL KINDS, FILED, SET, gummed, etc. Phone W. Emery, 1567 Gladstone Avenue.

37 MISCELLANEOUS (Continued)

DO NOT TREAT
Your Printing as Just Another Expense
Every Piece of Printed Matter That Leaves Your Office Carries a Message
Emphasize That Message by the Use of Quality Printing

THE COLONIST
1211 Broad Street Phone G 5241
Printing — Lithographing
Bookbinding — Engraving

38 TO RENT—MISCELLANEOUS

DESK ROOM IN HEATED OFFICE, $5.50 monthly, including light, telephone and use of typewriter. Box 4953, Colonist.

FOR RENT—HALF STORE. APPLY 861 Fort.

39 WANTED TO RENT—MISCELLANEOUS

WANTED—REASONABLE RENT, WINdow, some floor space, use phone, to sell heating appliance, in business section. Box 4932, Colonist.

40 FOR SALE—MISCELLANEOUS

40A BUILDING MATERIALS

COAL TAR AND PLASTIGUM FOR REpairing roofs. Sold by Ship Chandlers, McQuades, Ltd., 1214 Wharf St. E 1141.

CANADIAN Western Woodworkers. Sashes, doors and general millwork. G 4012.

SIDNEY SPEEDY SERVICE
IT will pay you dividends if you line your basement and attic with lumber. We can supply you the material for this job.
SIDNEY LUMBER
G 2515 2116 Government Street

ISLAND BUILDING SUPPLY COMPANY—Everything in builders' supplies. E 6313. 518 Fort, corner Langley.

ROUGH AND DRESSED LUMBER ORders taken. J. McMillan, Sooke, B.C.

THE MOORE-WHITTINGTON LUMBER COMPANY, LIMITED
Established 1893
LARGE STOCKS—RIGHT PRICES
Lumber, Millwork, Gyproc, Masonite, Shingles, etc.

40B CLOTHING, FURS, SHOES, ETC.

BEAUTIFUL MINK CHOKER, 3 LARGE skins; cheap. Box 4963, Colonist.

40D FURNITURE

FOR BEST PRICES, BUYING OR SELLing, see Arthur, 646 Cormorant Street (just below Douglas). E 2115.

GATELEG, DROPLEAF AND OTHER tables; tea-wagons, bookstands, small chests of drawers, screens, etc., made to order; reasonable; part trade. Exchange, 860 Yates Street. E 5726.

HIGHEST PRICES PAID FOR NEW AND used furniture. Hub Furniture, G 6425

LARGEST CASH BUYERS IN THE DIStrict of Better Class Used Furniture, with guaranteed satisfaction.
WILLOWS, PLOWMAN CO.
705 Johnson St. G 4424.
The Second Hand Store That's Different

NICE FIVE-PIECE DINETTE SET, $20; good kitchen cupboard, $12.50. Holland Bros., 733 Fort St. E 0913.

REID'S — CHINA, SILVER, PICTURES, pianos, high-class used and antique furniture, 1317 Broad Street. Phone E 6952.

SOLID WALNUT KNEE HOLE DESK, $47. Century Arts Shop, corner Government and Yates.

"BUY A BARGAIN"

UNBEATABLE BARGAINS IN Chesterfield sets. See these at the Heaney Warehouse (opposite Courthouse), View Street. A pretty set for $55. Guaranteed construction. "You must save this way."
PHONE G 1198

40E MUSICAL INSTRUMENTS

CELLO, $75; Amati violin, $75; new violin outfit, $20. Hickling, 709 Johnson.

JUST ARRIVED — A SHIPMENT OF records from England. Among them are: "Glorious Devon," sung by Peter Dawson; "Johnny, Come Down to Hilo," sung by John Goss; "Widdicombe Fair," sung by Stuart Robertson. Fletcher Bros.

40F RADIO

GENERAL ELECTRIC RADIO, $8.75; 1938 radios from $37.50. Modern Radio Shop, 1328 Government Street.

RADIOS FOR HIRE, WEEK, OR MONTH. Aaronson's, 1328 Government. G 4722.

USED ELECTRIC RADIOS FROM $14.50. Easy terms. MacDonald Elec. E 1171.

5-TUBE GENERAL ELECTRIC COMBINAtion phonograph and radio, table model, in good working order, $39.50, $5 cash, $1 a week. B.C. Electric Radio Department, Douglas Street Store.

USED ELECTRIC RADIOS

All in first-class order and fully guaranteed. At these prices anyone can afford to have a radio, or a second set if you already have one.

RADIOLAS, 17, 33 or 44	$7.50
RADIOLA 33 with stand	$9.50
ROGERS Model R641, 6 tubes	$14.50
RADIOLA 47, large cabinet	$14.95
A.C. DAYTON, large cabinet	$19.50
KOLSTER CK35, 8-tube cabinet	$19.50
PHILCO 20, 7-tube cabinet	$19.50
NORTHERN ELECTRIC, 6-tube cabinet	$24.50
PHILCO, 6-tube console	$24.50
PHILCO, 8-tube console	$29.50
DICTATOR, 8-tube console	$29.50
ATWATER-KENT, 8-tube console	$34.50
DeFOREST-CROSLEY, 8-tube console	$34.50
KOLSTER, 9-tube console	$39.50

Also two 1937 RCA VICTOR GLOBE TROTTER sets (used as demonstrators) at 30% discount.

Easy Terms If You Wish
KENT'S
641 Yates St. Phone E 6013

40K BICYCLES AND MOTORCYCLES

BICYCLES, $12.50 TO $18.75, ALL SIZES Victory Cycle Works, 1328 Gov't

EVERYTHING IN NEW AND USED BIcycles. Harris', 738 Fort Street.

PAY AS YOU RIDE—C.C.M. BICYCLES from $29.75; terms, $1.25 per week. Peden Bros., Ltd., 1410 Douglas. G 5911

USED SHOTGUNS AND RIFLES

Winchester 30.30 Carbine	$23.00
Winchester 38.55 Carbine	$14.25
Winchester 38.55, Model 92, Rifle	$10.00
Marlin 25.20 Repeater	$13.00
Ranger 12-ga. Single Shotgun	$7.50
Jackson 12-ga. Double Hammer	$12.50
Newmann 12-ga. Double Hammerless	$19.50

ROBINSON'S, 1220 BROAD ST.
(Opposite Colonist)

40L STOVES AND RANGES

ALWAYS GOOD BARGAINS IN USED kitchen ranges, on display at McDowell & Mann, 1000 Douglas St. E 4138

A CIRCULATING HEATER; ALSO AIRtight heater; reasonable. 2639 Shelbourne Street.

FURNACES—WE SPECIALIZE ON FURnace installations and repairs. B.C Hardware, 718 Fort Street.

LYNN OIL BURNER, PRACTICALLY new, $18. Phone G 6238.

McCLARY RANGE, CREAM ENAMEL back, water front, steel top, $37.50. Carter's Stove Store, 822 Fort Street. E 3511.

SAWDUST BURNERS FOR RANGES, water heaters and furnaces. Southall, 801 Fort St. G 2961.

THE MOST COMPLETE LINE OF USED ranges and heaters. Hub Furniture Company, 713 Johnson. G 6425

DEPENDABLE USED RANGES

Majestic	$35.00
Canada Pride	$32.50
McClary Regina	$29.50
Gurney-Hotpoint kitchen heater with brass coils	$29.50
Princeton range	$17.50
Spencer Diamond	$12.50

COAST HARDWARE
1418 Douglas St.

40X MISCELLANEOUS

ABC WASHING MACHINES, WITH the exclusive French type agitator and touch release safety wringer; washes clothes cleaner and faster, $79.50 up. H. D. Mainwaring, 722 Fort. Phone G 7821.

ALL BLACK SOIL, ROCK, MANURE. E0318.

A DOUBLE LOAD, screened top soil, $4.50. Rock, manure, cinders. G 4210.

ALL BLACK SOIL, CLAY, CINDERS, rock, manure, $3 double load. G 5564.

40 FOR SALE—MISCELLANEOUS (Continued)

BEDS, SPRINGS, MATTRESSES, CAPItol Matress Factory, 720 Pisgard St. E 0533.

BLACK SCREENED SOIL AND MANURE, gravel and sand. Phone, E 3257.

CIRCULAR AND BAND SAWS, LATHES, etc. Hickman-Tye Hardware Co., Ltd.

DISMANTLING SS. SALVAGE QUEEN. All materials for sale. Lifeboats, pipe fittings, etc.
CAPITAL IRON & METALS, LTD.
1832 Store Street Victoria, B.C.

DEMONSTRATOR—Easy Electric Washer, reduced. Taylor & Co., 728½ Fort.

EASY WASHER, DE LUXE MODEL, EXcellent condition. Only $49.50. Fletcher Brothers.

EXPERT CHINA AND GLASS RIVETing. Antique china restored W. Dickinson, Suite 20, 828 Courtney. G 0036.

ELECTRIC WASHER, $25. G 6343.

EASY ELECTRIC WASHER—$1 DOWN, $1 week. Taylor & Co., 728½ Fort.

FOR SALE—SUITCASES, 26 INS., $1.50; 8-power prismatic glasses, $17.50; field glasses, $4.75; Rolls Razors, $3.75; pocket cameras, $1.25; men's wrist watches, $4.75; flashlight batteries, 5c; radio tubes, 25c; Thermos bottles, 29c; metal lunch kits, 60c; Dunlop outer tires, $1.25; new inner tubes, 60c; boy's bicycle, $12.50; Waltham and Elgin watches, $4.75; latest style spectacles to suit any sight, $2.75. Aaronson's Wholesale & Retail, 1328 Gov't St., cor. Johnson.

FOR SALE—FRESH VEGETABLES AND Ceylon tea. 1309 Gladstone Avenue.

FRESHLY EMPTIED LIQUOR BARRELS. Repairs. Wilkinson, 241 Gorge.

LIGHTWEIGHT JACKETS, ZIPPER fasteners, something new, $9.50. F. Jeune & Bro., Ltd., 570 Johnson. G 4632.

SEE THE WONDER CURTAIN FIRE screen demonstrated by Norman R. Hill Co. Phone G 8101 or G 2341.

TWO PORTABLE ELECTRIC MACHINES, round bobbin; like new. Singer Sewing Machine Co., 726 Yates.

USED VALLENDER F3.5 LENS, COMPUR shutter. Immediately. E 9615.

VICTORIA COLLEGE TEXTBOOKS. Phone E 0374.

90-GALLON DRUM PIPELESS FURNACE, complete; linoleum rug, 9 x 6; Bunsen oil burner; sink, 16 x 24 in.; window, 30 x 60 in. Muir, 1695 Foul Bay Road. E 7655.

FIRST IMPRESSIONS
Are Conveyed by the Style and Quality of Your Letterhead
Modern and Attractive Lettering in This All-Important Detail Is as Essential as Good Dressing in a Personal Interview
We Take Pride in Our Work

THE COLONIST
1211 Broad Street Phone G 5241
Printing — Lithographing
Bookbinding — Engraving

41 WANTED—MISCELLANEOUS

A REPUTATION FOR PAYING HIGHest prices for rags, bottles, tools, stoves, furniture, or anything you wish to dispose of. We call anywhere any time. G 4752.

BOOKS WANTED FOR CASH; ALL kinds; any quantity. Hunter's, 1216 Government St.

CASH FOR OLD SILVER, FURNITURE, china. 1214 Government Street, next to Diggon's. E 0843.

CASH—OLD GOLD, ANTIQUE JEWELRY, plate, etc. Highest prices. Joseph Rose, Ltd., 1013 Government Street

CASH FOR OLD BICYCLES OR PARTS. Call anywhere. G 4722.

FURNITURE, TOOLS AND JUNK WANTed. Call town or country. Best prices. Phone G 6721, night E 0350. Give us a call.

WANTED—USED ELECTRIC AUTOmatic water pump, not under 350 gals. per hour capacity. Must stand mechanical inspection and be reasonably priced for cash. Box 4579, Colonist.

WANTED — OLD TOYS AND PARTS. G 6343.

WANTED—FURNITURE, TOOLS, ETC., for cash. G 4913.

42 POULTRY AND LIVESTOCK

42A POULTRY AND SUPPLIES

ABOUT 30 R.I.R. HENS AND PULLETS for sale. E 7661.

42C CATTLE

FAMILY COW, JERSEY. CORNER Cedar Hill and Feltham. Phone Albion 74Q.

42F DOGS

FOR SALE — 1-YEAR-OLD POINTER dog, steady on birds, under good command. Phone, E 7373.

RABBITS, BANTAMS, GUINEA PIGS, alligators, chipmunks. Large variety of other pets. Pet Shop, 1412 Douglas Street.

WIRE-HAIRED TERRIER PUPPIES, purebreds; also thoroughbred Springer Spaniels for sale. Maynard's Auto Camp, Elk Lake.

42X MISCELLANEOUS

CLEAN SEED WHEAT AND VETCH FOR sale. Oldfield, Elk Lake.

FOR SALE—GOOD HAY, DELIVERED, $20 per ton. Straw, $10 per ton. 12F Keating. W. D. Michell.

MANGOLDS, DELIVERED, $8 PER TON. J. Parham, Braefoot Estates. Albion 8R.

4-HORSE WORK HARNESS, SINGLEdriving harness and saddle. Conally, 469 Kerr Ave.

MINK

ISLAND'S Choicest—Victoria Mink Farm, Old Saanich Rd., Lake Hill, R.R. 3, Vict.

47 ROOM AND BOARD

A COSY ROOM, BREAKFAST, GENTLEman, close in. G 4650.

BOARD AND ROOM, $22.50. PHONE E 9017.

COMFORTABLE ROOM IN NICE HOME; walking distance. Board optional. E 3036.

CHERRYBANK — BOARD - RESIDENCE. Choice Winter vacancies, double or single room. Phone G 0166.

FAIRFIELD; WARM, COMFORTABLE room; walking distance. Phone G 1818.

LARGE FRONT ROOM WITH BOARD, Fairfield district; room has two closets. E 5760.

PRIVATE FAMILY HOME ADVANTAGES, 80 Moss Street, near car. G 3157.

ROOM SUITABLE FOR TWO YOUNG men. Separate beds; reasonable. Fairfield, G 7903.

ROOM AND BOARD, REASONABLE; gentlemen preferred; Fairfield. G 7903.

VACANCIES FOR SELECT GUESTS. College district. E 5584.

422 MENZIES — BOARD - RESIDENCE for two; Winter rates. E 4639.

48 ROOM AND BOARD WANTED

WANTED—BOARD AND ROOM FOR 2 persons; private family. Box 4957, Colonist.

49 ROOMS TO RENT

OXFORD HOUSE, 749½ Fort—Housekeeping rms., h.-c. water, $8-$10 mo. G 5198.

COMFORTABLE FURNISHED, UNFURnished rooms, suites, H. and C. water, room service, kitchenette, low rates. Devonshire House, 732 Fort Street. G 0122

49A FURNISHED

THE CECIL HOTEL
BRIGHT OUTSIDE ROOMS, REASONable rates. 1322 Blanshard

COMFORTABLE ROOM, GAS; SUIT lady; 1731½ Cook Street; very reasonable.

CLOSE JAMES BAY HOTEL, COSY warm room, kitchenette. E 4785.

FAIRFIELD HOTEL, NEW MANAGEment, opposite City Hall; large, well-heated rooms; housekeeping privileges; Winter rates.

50 ROOMS WANTED

WANTED, BY NOVEMBER 1, ONE OR two unfurnished rooms, with kitchenette, close in. E 7661.

51 HOUSEKEEPING ROOMS TO RENT

CLIFTON House — Light-housekeeping or furnished rooms. 1319½ Broad. E 8034

FURNISHED, UNFURN. RMS, $8; suites, $16; clean, quiet. E 4550. 1157 Johnson.

FURNISHED OR UNFURNISHED FOUR and two-room suites; light, heat, gas, phone, hot and cold. Elevator. Ritz Hotel, 710 Fort. G 7158.

51A FURNISHED

A FURNISHED 2 ROOMS, PHONE AND water, $15.00. 1251 Pandora. Phone E 2848.

AT "PENRYN," 1031 PANDORA—QUIET, warm, furnished housekeeping rooms.

A NICE ROOM FOR LADY, OPEN FIREplace, spotlessly clean. E 6440.

BEST LOCATION, BURDETT AVENUE—Comfortable room, reasonable. E 2286.

BED-SITTING-ROOM, gas and small room, cheap. E 7829; 1049 Pandora.

CLOSE HUDSON'S BAY—VERY QUIET and clean. 2107 Blanshard. E 5566.

COMFORTABLE ROOMS, FROM $1.50 weekly. 1905 Blanshard.

FURNISHED HOUSEKEEPING ROOMS, flats, cabins; $6 mo. up. 1036 Hillside.

HOUSEKEEPING SLEEPING ROOMS—Modern, $2.50, $3.00 a week. Yale Rooms, 711 Johnson Street. Phone G 0029.

LARGE, BRIGHT ROOM; HEAT, GAS; reasonable. 1145 Rockland.

LARGE, BRIGHT ROOM, PRIVATE home; close town and park. E 7079.

SUNNY, LIGHT HOUSEKEEPING ROOM near beach, park, street car. Phone G 5405.

53 FLATS AND APARTMENTS TO RENT

ARGYLE COURT—CHOICE SUITE NOW available, three rooms, small dressing room, complete bathroom; light floors; south view, towards straits, Olympics and overlooking nicest apartment grounds in Victoria. See caretaker, 418 Linden Avenue.

APARTMENT, FURNISHED, TWO BEDrooms, sitting-room, electric kitchen, phone, garage, $40; close to St. Margaret's School. 1609 Gladstone Avenue. E2848.

APARTMENTS—AILSA, FAIRFIELD DIStrict. Well heated and well kept. E 0961.

AT MOUNT EDWARDS, 1002 VANCOUver St., completely furnished suites; monthly or transient. E 4922 or G 4121.

APARTMENTS, 2 AND 3 ROOMS, FROM $12.50 to $30; close to High School. Phone owner. 1251 Pandora. E 2848.

ATTRACTIVE FULLY-FURNISHED suites, private bath. "Park Mansions," 903 North Park. E 5072.

A FURNISHED FLAT, TWO BEDROOMS, sitting, kitchen; central; $18.50, inclusive. E 9287.

A HOME FROM HOME—FURNISHED suites. Savoy Mansions. G 6622.

ACORN APARTMENTS, 845 PRINCESS; dandy small apartments. G 0160.

AT OLYMPIC, 1120 MAY — COSY two-room furnished suites; $16.

BEAUTIFUL SUITES, FULLY MODERN. Furnished, $55; unfurnished, $50. Fireplace, polished floors, tiled sink, very attractive. "Wiltshire Manor." E 4161.

CHARMING WELL-ARRANGED SUITE; private entrance. Duchess Apartments. E 6940.

FAIRFIELD APARTMENT HOTEL, NEW management; central; housekeeping; $12.50 month up. G 0222. Opp. City Hall.

FIVE-ROOM UNFURNISHED APARTment to rent, 727 Linden Avenue; garage.

FURNISHED AND UNFURNISHED suites, two and three rooms; low rents. 503 Montreal St.

HARROGATE APTS., 1208 BEACH DR., Oak Bay, for those wanting the best E 9553.

MARINE CHALET, OAK BAY — FINE furnished kitchenette apartments, fully equipped with electric range and refrigeration. Near beach and car line. Apply The Royal Trust Company, 1202 Government Street. Phone E 4126 or E 5531

MONICA COURT, ESQUIMALT — NEW, modern apartments; lovely grounds, overlooking golf course to sea and mountains. E 2325.

MANOR MANSIONS, BEAUTIFUL apartment vacant. G 6126.

BEVERLY HOTEL
Next Door to Everything in Town
724 Yates Street

NICELY FURNISHED ROOMS AND SUITES with bath. Light housekeeping if desired. First class. Rates low. Six-story building, fine elevator, large comfy lounge. Nice service.
Phone G 0276 Jas. A. Griffith, Prop

NICELY FURNISHED 2 and 3-room apts., heated; garage; ten minutes Hudson's Bay; $15 month up; 600 Gorge Road, East.

ROSEDALE MANOR, 1612 QUADRA Street, vacancy October 15. Spacious four-room unfurnished, ground floor suite, with garage. Apply P. R. Brown & Sons, 1112 Broad Street.

STOBART APTS.—HEART OF BUSINESS, theatre dist.; housekeeping and sleeping; elevator, fireproof; day, week or mo.; reduced rates; transients. G 0048. 745 Yates.

SUITES TO RENT IN THE PARKVIEW Apts. Recently remodeled throughout. Rentals, $22.50 to $25. Walking distance, high location. Apply to George Randall, 1303 Douglas Street. Phone G 7241.

SEACROFT, BEAUTIFUL SEA VIEW; furnished suite, all electrical; garage; moderate rent. Available October 1. G 5111.

5-ROOM unfur. mod. apt., polished floors, gas range, fireplace, furnace. $28. E6816

55 HOUSES TO RENT

55A FURNISHED

ATTRACTIVE SEAFRONT, MODERN house, View Royal; $25 monthly. Biscoe. E 9413.

55B UNFURNISHED

1325 Carlin St.—Eight rooms, excellent condition	$17.50
1640 Monterey Ave.—Five-room duplex, gas range	$25.00
124 Robertson St.—Stucco bungalow, two bedrooms; vacant October 31	$35.00
Patio Court—Six rooms, stucco; two bathrooms; vacant in a few days	$40.00
2080 Central Ave. — Very attractive six-room bungalow; good garden	$50.00

PEMBERTON & SON, LTD.
625 Fort St. Phone G 8124

2314 OAK BAY AVE.—8 Rooms	$60.00
1415 MONTEREY—6 Rooms	$32.50
93 BEACH DRIVE—7 Rooms	$32.50
66 WELLINGTON—6 Rooms	$30.00
1340 FINLAYSON—7 Rooms	$25.00
1006 CHAMBERLAIN—7 Rooms	$25.00
1034 ROCKLAND—5 Rooms	$22.00
1020 CATHERINE—7 Rooms	$20.00
506 ST. JOHN—10 Rooms	$17.50
1534 REDFERN—6 Rooms	$17.50

HEISTERMAN, FORMAN & CO.
Phone E 4161

FIVE-ROOM BUNGALOW, NEWLY DECorated, near Central Park; with garage. Apply 2527 Graham St.

FIVE-ROOMED MODERN BUNGALOW, 54 Government Street; garage. Phone G 3932 or apply 208 Union Building.

855 CRAIGFLOWER ROAD, SEVEN rooms, modern, $16.50; 2663 Blanshard Street, six rooms, modern, $18.50; 1804 Quamichan Street, seven rooms, modern, $30. P. R. BROWN & SONS, LTD., 1112 Broad Street, phone G 7171.

2068 GOLDSMITH STREET, NEAR Oak Bay High School; six rooms, furnace, etc.; good condition; $25 per month. B.C. Land & Investment Agency, Ltd., 922 Government Street. G 4115.

57 WANTED TO RENT—HOUSES

57B UNFURNISHED

SMALL BUNGALOW OR SUITE, OAK Bay. E 5750.

63 AUTOMOBILES

TWO TIRES, 6 TUBES (SIZE 31 X 4), and parts of Studebaker. Apply after 5 o'clock. 1015 Balmoral.

65A FOR SALE

ALL SIZES USED TIRES IN STOCK; lowest prices. Red's Service Station.

BUICK COUPE	$875
DODGE SEDAN	$625

Others—Large and Small
DAVIS-DRAKE MOTORS, LTD.
Buick and Oldsmobile Cars—G.M.C. Trucks
Duncan Fort St. at Quadra, Victoria

65 AUTOMOBILES (Continued)

CHEV. SEDAN, IN FINE CONDITION. Phone E 8512.

CAR, GOOD CONDITION, 20 MILES PER gallon; offers; must sell; 2574 Cook.

CASH FOR LATE MODEL SMALL CAR. Mutual Auto Sales. G 5843.

FOR SALE—GARAGE SERVICE TRUCK, with wrecking crane and two bars, overload springs, $275. Cecil Eve Motors, Ltd., Yates at Quadra Street.

FOR SALE—1930 FORD COUPE, 1930 Chevrolet coach, both cars in A 1 shape. Finlayson's Service Station, corner Fort and Vancouver. G 0275.

FOR SALE—LARGE SEVEN-PASSENGER car, cheap. Recent model, perfect condition. Apply Box 4983, Colonist.

MR JUNKIE—PARTS FOR ALL MAKES of cars and trucks. 33x5, 33x4, 4.40x21 tires. Four-cylinder Star motor, Ford V-8 motor. Best prices paid for cars and trucks for wrecking. Pacific Auto Wrecking Co., Ltd., 937 View St. E 7521.

BEGG MOTOR CO., LTD.

—ANNIVERSARY SALE—

$$$$$$$$$$$$$

OUR NEW CAR PROFITS ARE TIED UP IN USED CARS TRADED IN. THE UNPRECEDENTED DEMAND FOR THE NEW 1937 DODGE AND PLYMOUTH CARS HAVE SWAMPED US WITH A TREMENDOUS STOCK OF THE MOST SELECTIVE CHOICE OF USED CARS IN OUR HISTORY.

—CHECK THESE PRICES—

1931 DURANT SEDAN
Town de luxe, new tires, mohair upholstery, newly renovated, shop tested and ready for the road $439

1934 CHRYSLER SEDAN
Refinished in a lovely paint job, tires like new, genuine broadcloth upholstery, dual equipment. Cost new over $1,450. Yours today for $699

—REMEMBER OUR MOTTO—

THIRTY YEARS SELLING NEW AND USED CARS IS YOUR GUARANTEE OF SATISFACTION. OUR CARS MAKE GOOD OR WE DO.

—FOR YOUR COMPARISON—

1930 AUBURN SEDAN was $395. Reduced to clear $349

1935 STUDEBAKER DE LUXE SEDAN was $745. Reduced to clear $699

1936 SINGER COACH in lovely shape, just like new; was $695. Yours today for $649

1936 DODGE DE LUXE SEDAN, one owner and can't be told from new; small mileage. Yours today for $949

1926 STUDEBAKER SEDAN, the cheapest transportation on the used car market $149

1933 OLDSMOBILE SEDAN has been owned by a retired gentleman and is just like new. Yours today for only $589

BEGG UPSETS THE APPLE CART

WE WILL GIVE YOU LIBERAL TERMS, LIBERAL TRADE-IN ALLOWANCE AND EVERY TRANSACTION IS CONFIDENTIAL. NO RED TAPE. DEAL WITH BEGG MOTORS FOR COURTEOUS TREATMENT.

1933 DODGE DE LUXE SEDAN in the pink of condition and motor perfect, new tires. Yours for only $569

1931 CHEVROLET SPORT ROADSTER, new top, new paint job and a dandy buy for only $369

FIFTY MORE TO CHOOSE FROM

1935 DODGE SEDAN	$689
1928 BUICK SEDAN	$229
1930 WILLYS SEDAN	$169
1931 HUPMOBILE SEDAN	$499
1929 CHEVROLET SEDAN	$319
1931 HUPMOBILE COUPE	$489
1926 OAKLAND COACH	$129
1927 ESSEX COACH	$129

BEGG MOTOR CO., LTD.
TWO LOCATIONS
837 Yates St. 865 Yates St.
G 1144
Dodge De Soto Plymouth Chrysler

YOU ARE PROTECTED WHEN YOU BUY AN "R AND G" CAR

"R and G" means Renewed and Guaranteed. It means the car you buy has been completely and thoroughly renovated and is sold with a guarantee of 100% satisfaction or 100% money back. Ask to be shown these:

1932 FORD V-8 FORDOR	$465
1935 FORD V-8 FORDOR	$725
1936 FORD V-8 COUPE	$800
1937 FORD V-8 FORDOR	$975
1932 CHEVROLET CONVERTIBLE	$475
1930 BUICK SEDAN	$495

NATIONAL MOTOR CO., LTD.
819 Yates St. Phone G 8177

PLIMLEY'S BETTER USED CARS

1927 STAR SEDAN. Carefully driven since new, in excellent condition $150

1928 GRAHAM COUPE. Splendid running order. Good condition throughout $195

1928 LA SALLE COUPE. We could not offer more car for the money. Motor, tires, body work, etc., in good order $285

Many Others

TWO LOCATIONS
1010 Yates St. Phone G 7161
1616 Douglas St. Phone E 3711
(Next to City Hall)

1937 TERRAPLANE SEDAN. HERE IS a very unusual chance to obtain a practically new sedan, with electric gearshift, at a saving of $400. See this at the Mutual Auto Sales, 932 Johnson. G 5843.

NASH AMBASSADOR "8" R.S. COUPE	$395
1930 STUDEBAKER SEDAN	$395
1929 ESSEX COUPE	$225

BURTON & WILLIAMS MOTORS, LTD.
1001 Blanshard St. E 9415

ENGINES REBORED

Ford "A" or "B" car or truck	$27.50
Chevrolet, all sizes	$28.95
Plymouth four or Chrysler four	$30.00

Fully guaranteed. Terms arranged.
CHET DOWMAN'S SERVICE GARAGE
724 Johnson St. Phone E 5444

A Mart for Busy Readers—Property for Sale or Trade

TO OUT-OF-TOWN SUBSCRIBERS

Out-of-town subscribers who wish to answer advertisements in which only the telephone number of the advertiser is given, may mail their replies to The Colonist, and The Colonist will communicate such replies to the advertiser.

65 AUTOMOBILES
(Continued)

CHEVROLET SEDAN, lovely condition $395
AUBURN SEDAN, just repainted, good tires and a snap $295
NASH SEDAN, a gift $85
WHIPPET "4" COACH, see this one at $85
ENGLISH TRIUMPH MOTORCYCLE, like new $185

MASTERS' MOTOR CO., LTD.
809 Yates Street Phone E 3541

BUY HERE WITH CONFIDENCE

1936 CHEVROLET MASTER DE LUXE SEDAN $950
1931 PACKARD SEDAN $895
1934 TERRAPLANE SEDAN $650
1931 BUICK SEDAN $585
1932 ROCKNE SEDAN $450
1930 CHEVROLET SEDAN $350
1930 AUBURN SEDAN $225

THE MOTOR HOUSE (VICTORIA), LIMITED
E 8722-E 1107 921-971 Yates St.

JAMESON MOTORS PERSONALLY ENDORSED USED CARS

1936 HUDSON "6" CUSTOM SEDAN, LIKE NEW, WITH TRUNK, WORTH $1,350, REDUCED TO $1095
1931 FORD PANEL DELIVERY, IN GOOD SHAPE, NEW PAINT $245
1927 STUDEBAKER COMMANDER "6" SEDAN, NEWLY PAINTED $145

JAMESON MOTORS, LTD.

LOOK!
1936 SINGER FOUR-DOOR DE LUXE, LARGE TIRES, LEATHER UPHOLSTERY, ETC. CAR IS JUST LIKE NEW AND PRICE IS ONLY $695
REVERCOMB MOTORS
935 Yates G 6421

1931 McLAUGHLIN DE LUXE SEDAN $550
1929 McLAUGHLIN DE LUXE SEDAN $375
1931 GRAHAM SEDAN, exceptional condition $475

CECIL EVE MOTORS, LTD.
Yates at Quadra Street
Pontiac Cars G.M.C. Trucks

1930 FORD 1½-TON TRUCK, DUAL wheels, four speeds, $225. New and used parts for all makes of cars and trucks. Various makes of 4, 6 and 8-cylinder motors from $7.50 up. Clarke's Auto & Truck Parts, 931 View St.

1935 CHEVROLET MASTER SEDAN, excellent condition; price $650. G 6227.

65B WANTED

BEST CASH PRICE FOR YOUR CAR AT Empress Garage. Trades. E 7632.

CASH FOR YOUR CAR. CAMERON Bros., 1340 Craigflower. E 6598.

WANTED
LATE MODEL CHEVROLET OR PLYMOUTH SEDAN OR COUPE

JONES BROS. SERVICE STATION, LTD.
Yates at Quadra Phone E 4021

WANTED—LATE MODEL DAMAGED OR burnt cars, for wrecking; cash without delay; best prices paid. Get our offer. Parts of all kinds for sale. W. FRANK CAMERON AUTO WRECKING 953 View Street. Phone E 6632

WE PAY CASH FOR USED TIRES, ALL sizes. Cameron Bros., 1340 Craigflower. E 6598.

67 BOATS AND LAUNCHES

BOAT LUMBER. Best Quality. Spruce oars, $1.50 pr. Dalziel Box Co. G 1422

BOATS, Engines, bought, sold and repaired. Enterprise Wharf, foot of Port.

ECLIPSE OUTBOARD, AIR-COOLED, lightweight, almost new. Apply Plimley & Ritchie, View St.

74 TIMBER BROKERS

APPROXIMATELY 1,000 CORDS STANDing timber, fir and some alder, Section 86, Highland District, Victoria. Owner in hospital, will accept $250 cash. Box 4900, Colonist.

9½ MILLION CROWN GRANT FIR, $3,500. Carmichael, 1216 Broad. G 7341.

75 BUSINESS OPPORTUNITIES

BUSINESS SUITABLE FOR TWO LADIES or man and wife. British woolen lines handled. Good turnover, low overhead, wide margain of profit. Stock at invoice. Approximate price $2,000.
L. U. CONYERS & CO.
1025 Douglas Street

JAMES BAY, 8 ROOMS, TWO FLATS permanently rented furnished, $2500. Owner, Box 4756, Colonist.

L. U. CONYERS & CO., 1025 DOUGLAS Street, the only firm in Victoria specializing in the sale of businesses.

NINE HOUSEKEEPING ROOMS, NEWLY furnished; revenue $120 monthly; $1,150. Box 4956, Colonist.

12-SUITE APARTMENT BLOCK; PRINcipally furnished; offered at cut price; small cash payment. Suit couple.

FURNISHED APARTMENTS BUSINESS offered at $6,500. Quick action necessary.

RENTAL MANAGEMENT
APARTMENT BLOCK and house owners can place the management of their property with us; personal attention given.

GROCERY BUSINESS, including property, offered at $10,000. One of the best in city suburbs.

GROCERY BUSINESS WANTED, without property, up to $5,000; prefer good location in suburbs. See Mr. Hammond for above specials.

INDEPENDENT INSURANCE AGENCIES, LIMITED
600 Fort Street, Victoria, B.C.

5c TO $1 STORE—A GOOD BUSINESS IN a thriving town; $2,500 will handle. Apply Box 4823, Colonist.

76 HOUSES FOR SALE

NEW
STUCCO BUNGALOW IN GORGE DISTRICT
BUILT under owner's personal supervision with view to being a permanent home—but unforeseen circumstances now necessitate an early sale.
THREE LARGE ATTRACTIVE ROOMS
Modern bathroom and all other up-to-date conveniences. Cement basement, furnace, garage, etc. Well planned with no waste space and minimum of upkeep. Low taxes.
An Ideal Little Home for an Elderly Couple
$2350
SWINERTON & CO., LIMITED
620 Broughton Street
Phone G 3862 After Office Hours

FOR SALE, BY OWNER, FIVE-ROOMED stucco bungalow, with large lot, in good part of Oak Bay; $3,000, terms. No agents need apply. Box 4840, Colonist.

78 HOUSES FOR SALE
(Continued)

FOR SALE—FIVE-ROOMED COTTAGE, recently built, with garden, some fruit trees; good water supply. Near school, P.O. and churches. Price $1,150.
Real Estate and Insurance Agent
C. WALLICH—Cowichan Station P.O.

FOR SALE—IN GORGE DISTRICT, NEW four-room bungalow, large rooms, two rooms upstairs unfinished; front room, California stucco, fireplace, large garage built on house, inlaid lino in kitchen; five minutes from street car and bus; $2,700, easy terms. Phone G 3932 or Colquitz 67R.

FOR SALE—GOOD SIX-ROOM WATER-heated house, on Gorge Road, close in, at a bargain. Box 4955, Colonist.

"CLOSE-IN BARGAINS"
GOOD FAMILY HOME of seven nice rooms; good location and in splendid condition; cement basement and furnace $1700
SIX-ROOM BUNGALOW in good condition, near street car and school $1100
LEE & FRASER CO., LTD.
1222 Broad St. E 4723

HOUSE SPECIAL—6-ROOMED HOUSE, walking distance, offered for quick sale at $2,200. Only $1,200 cash. Would consider exchange for bungalow or rent at $25.
INDEPENDENT INSURANCE AGENCIES, LIMITED
600 Fort Street, Victoria, B.C.

HOUSES BUILT ON INSTALLMENT plan. D. H. Bale, Contractor. Fort and Stadacona.

LOVELY HOME FOR FAMILY WITH small children. Living-room, dining-room, kitchen and breakfast room combined, bedroom, bathroom, all on first floor. Three bedrooms, bathroom, cedar closet, linen closet upstairs. Full cement basement with lavatory and small room. Hot water heat. Phone Owner, E 5653

GORGE DISTRICT—HIGH ELEVATION MORTGAGE FORECLOSURE
NOW IS your chance for a real home and snap. Attractive seven-room residence, having all conveniences, granite open fireplace, built-in features; furnace, cement basement, garage. Well worth $3,500. Only $1750
$500 cash down, balance to suit purchaser at 6 per cent interest. Immediate possession. Full details at office only.
H. G. DALBY & CO., LTD.
634 View Street (Opposite Spencer's)

OWNER LEAVING CITY. MUST SACRIfice five-roomed house; nice lot, good locality. What offers? E 7441.

SMALL BUNGALOW, HIGH, BRIGHT and cheerie, never dull; excellent transportation, every modern convenience, 4½-mile radius. Furnished or unfurnished. Owner, Box 4741.

TWO FIVE-ROOM BUNGALOWS, LARGE basements, furnace. 717 Caledonia Ave.

$2200—HOUSE OF SIX ROOMS, IN high location, just outside mile circle. Downstairs are hall, living-room (open fire), dining-room, kitchen and breakfast room. Upstairs are three bedrooms with closets, bathroom and linen closet. Features are a hot-water heating system and fine outlook.

$1250 FOR A HOUSE OF SEVEN rooms and basement on Oscar Street, near Cook Street. Downstairs contains living and dining-rooms, den and kitchen. Upstairs are three bedrooms, bathroom and separate toilet. Concrete basement and hot-air furnace.

THE ROYAL TRUST COMPANY
Real Estate Department
1202 Government Street
Phones E 4126, E 3130

$950—SIX-ROOMED HOUSE LOCATED within easy walking distance from shopping district. Living-room, open fireplace, dining-room, kitchen, three bedrooms, three-piece bathroom, cement basement. All in fair condition. A good home cheap.

$1200 — NEAT LITTLE FOUR-roomed bungalow, bathroom, garage. Standing on two lots with large chicken house. Located in Mount Tolmie district; low taxes. Well worth seeing.

$3000—FIVE-ROOMED STUCCO BUNgalow, like new. Located in best part of Fairfield. Living-room with open fireplace, dining-room, two bedrooms, three-piece bathroom, kitchen with breakfast nook, cement basement with furnace; separate garage. A nice home within walking distance.
E. E. HEATH
625 Yates Street E 4041

HIGH QUADRA
$1050—NICE FOUR-ROOMED BUNgalow, modern; garage; good-sized lot, fruit trees, berries. Situated in High Quadra, among beautiful homes. Taxes $9. Terms arranged. Don't overlook this offer.

GORGE
$2100—FIVE-ROOMED BUNGALOW, large cement basement, furnace. Three large lots in fruit trees and berries. A real home for someone who is retiring.

FARM FOR TRADE
WILL sell or trade for larger farm, new four-roomed bungalow, basement, city light, water, four acres choice land, barn, on four-mile circle. A sacrifice at $2,800.
GEORGE RANDALL
1303 Douglas St. Phone G 7241

TWO WONDERFUL BUYS
1—FULLY FURNISHED SEMI-BUNGALOW, six rooms and sunroom, situate a stone's throw from and with view of the sea. All modern conveniences, open fireplace in living-room; furnace; garage in basement. House just like new. $2,500.
2—A SIX-ROOMED SEMI-BUNGALOW, nice high elevation, close in. House in A1 condition; part basement, cement steps, cement sidewalks and retaining wall. All beautifully clean and ready to step into. You should just see what we are offering at $1,250.
ROBERT GRUBB & CO.
912 Sayward Building, Victoria

$3700—REAL NICE CLOSE-IN COUNTRY HOME. Five-room modern bungalow (provision for more rooms if required). Good basement, three-piece bathroom and shower, furnace, garage. City water, light. Two acres land, all nicely treed. Low taxes.
L. U. CONYERS & CO.
1025 Douglas Street
See W. H. Hilton, Formerly of Edmonton

$1900—FAR BELOW COST—OR CONsider offer. Well-built, comfortable five-room bungalow, between Gorge and Burnside, city. Open fireplace, two bedrooms, cement basement, furnace, enclosed porches. Owner, Box 3434, Colonist.

$2500—SAANICH, NEW FOUR-ROOM stucco bungalow, sitting-room, fireplace, two bedrooms, cedar-lined closets, garage in basement; lot, 50x125. Box 4335, Colonist.

2-FAMILY HOUSE — SELF-CONTAINED flat, upstairs; hardwood floors, basement, furnace, garage; $2,500, terms. 3639 Mount Stephen Avenue. G 2619.

79 WANTED TO BUY—HOUSES

WANTED—SMALL BUNGALOW, CLOSE in, suitable for renting; will pay cash. Wanted from owner, the best four-roomed house that $2,000 will buy; must be good location and have large living-room, good cellar, etc. See Mr. Hammond for above. Independent Insurance Agencies, Ltd., 600 Fort St.

WANTED—INEXPENSIVE COTTAGE with conveniences within 5-mile circle. A beautifully treed property best part of Sooke, containing 7.52 acres and one-roomed cottage, city water; as down payment, balance cash. Box 4738, G 4115 (Macdonald).

WANTED—SUMMER COTTAGE; TRADE arranged, duplex and small cash. G 1458.

80 PROPERTY FOR SALE

80D SAANICH

SNAP — SNAP — SNAP
$1550—A NEW 4-ROOMED HOME consisting of full cement basement, kitchen, front room with open fireplace, two bedrooms, sewing-room, three-piece bathroom. This home is nice and high, standing on lot 60 x 195. Five minutes from bus and school. Taxes only $17.
Exclusively
SAANICH REALTY COMPANY
3588 Quadra St. Phone E 0001

80F UP-ISLAND

CHOICE RESIDENTIAL WATERFRONT and farm properties at Mill Bay and vicinity Millstream Stock, Cobble Hill, V.I.

86 FARMS FOR RENT

CHICKEN FARM, FIVE ACRES, MODern house; 20 monthly. Biscoe. E 9413.

81 PROPERTY WANTED

WANTED—1 OR 2 ACRES OF LAND, suitable for poultry, with cottage and poultry house. Not too far out. Price reasonable. Robert Grubb & Co., 312 Sayward Bldg., Victoria.

85 FARMS FOR SALE

COMPORTABLE FAMILY HOME
IN SAANICH, just outside city. Six spacious rooms, basement and garage. Nice garden lot. Only two blocks from car line. Price only $1600
JOHN GREENWOOD
Bank of Toronto Bldg., 1405 Douglas St.

SPLENDID BUYS
One acre, tennis court, fruit trees, berry bushes, nice vegetable garden, chicken house and six-room home. All for, on terms, $2500. This property is situated on 1½-mile circle.

OAK BAY
Splendid five-room stucco bungalow in A 1 condition, hardwood floors, full cement basement, furnace; large, open fireplace; close to lovely, sandy beach. Price, only $2800, terms.
Good, level lot, Oak Bay, south of Avenue. Only $150.
ARTHUR E. HAYNES, LTD.
735 FORT STREET
After Hours Phone G 2330

Adjacent to Government House
Now $10,000
ON CONVENIENT TERMS
CONTAINED IN ONE-THIRD ACRE OF GARDEN. LAWN, ROCKERIES, SHADE AND ORNAMENTAL TREES
FIRST FLOOR: Reception hall (cloakroom, toilet and wash basin); authentic Colonial living-room of large dimensions (open fireplace), sunroom (Mosaic floor and fireplace), cosy den, panelled in birch (English grate), dining-room, modern kitchen.
SECOND FLOOR: Four bedrooms, with large clothes closet accommodations; two tiled bathrooms, separate maid's quarters with bathroom.
BASEMENT: Recreation room (extra lavatory), gardener's room, laundry room, furnace room with hot water heating plant.
SPECIAL FEATURES: Double garage, genuine Colonial features throughout, beautiful garden (.39 acre), greenhouse, pleasing and well-secluded private garden at rear.
NOTE: This most desirable residence is situated in Victoria's premier residential section, and without doubt is one of the city's most beautiful homes. The owner has left the city permanently, and is willing to sell at this bargain price, and will grant terms to suit.
P. R. Brown & Sons, Ltd.
(Exclusive Agents)
1112 Broad Street Victoria, B.C.

Established 1863
A SAANICH BEAUTY SPOT
Nearly two acres at Deep Cove. High situation, with lovely views of the Cove and Saanich Inlet. The grounds have been nicely laid out with winding paths through the native trees; there are beds full of snowdrops and daffodils, many roses and ornamental trees; fruit trees, peaches and apricots. A pretty, architect-designed, stucco bungalow, all modern conveniences. Six rooms, 3 bedrooms, a laundry room with tubs. Pump house with electric pump, drilled well, unfailing water supply. Said to have cost $10,000.
Price $8500
MR. PRAIRIE MAN
If you are looking for a piece of good land, all under cultivation (1.75 acres), with all kinds of large and small fruits, together with a good seven-room house, modern plumbing, basement and furnace, poultry houses and runs, within three miles of the city, we have it at the reduced price of $3500
Terms may be arranged and the price includes cooking stove, lino, etc. Rhode Island Red hens and a goat can be bought at a reasonable valuation. A man with a family can live cheaply on this property.
The B. C. Land & Investment Agency, Ltd.
922 GOVERNMENT ST. G 4115

Miniature Butchart Garden
5-ROOMED BUNGALOW, with sunroom, beautiful gardens, two fish-ponds, laid out in most artistic fashion, costing hundreds of dollars. Numerous fruit trees. The price of this property would surprise you—it did us.
No Telephone Information
C. M. Oliver & Co., Ltd.
723 Fort Street E 4117

INVESTMENT
Ten rooms, with good basement, furnace and garage. Lovely grounds for convalescing, and situated near Jubilee Hospital and double transportation. Property is in good condition, and a good revenue should be obtained from same. Owner, leaving city, will sacrifice for quick sale at $1500
J. C. Bridgman
604 Broughton Street Phone E 2331

CENTRAL TRANSFER CO.
Before Moving Ask for Our Estimate
Experienced Men—New Equipment
Bonded Carriers
564 YATES ST. E 9323

OAK BAY
A modern semi-bungalow, containing: sitting-room, with a splendid fireplace; sunroom, den, one bedroom and bathroom downstairs; well-appointed kitchen; while upstairs are two very light and sunny bedrooms and another bathroom; hardwood floors. Situated in the most desirable district, in a very beautiful garden, with fine shade trees, comprising two lots. Price reduced nearly 50% of cost. Fuller particulars on inquiry.
Christopher & Swayne, Ltd.
Broad and View Streets G 4121-4122

COLES, HOWELL & CO., LTD.

PORTAGE INLET
QUARTER-ACRE WATERFRONT. GOOD GARDEN, FRUIT, etc.; four-room house. Price $750

45 ACRES
ON THE EIGHT-MILE CIRCLE, MAIN ROAD, ten acres cleared; 1½ acres orchard; taxes $8. Price $1150

VIEW ROYAL
NEW SEMI-BUNGALOW, THREE BEDROOMS, large living-room with open fireplace, dining-room, kitchen, built-in cupboards, fine bathroom, cement basement, grand sea view; good garden soil; very desirable home. Price $3750

FAMILY HOME
TWO FINE GARDEN LOTS, NICE LAWNS and shrubbery, well-built, comfortable residence of seven rooms, cement basement, furnace, French doors; south of Oak Bay Avenue. Special offer on easy terms. Price $2250

FAIRFIELD DUPLEX
TWO LARGE APARTMENTS, MOST DESIRABLE, well constructed with fixtures, oil burner and nice garden; good revenue; facing south. Will consider offers around $3000

COLES, HOWELL & CO., LTD.
638 View Street G 1038

OAK BAY
$3150 TERMS — Attractive five-roomed stucco bungalow, like new. Full cement basement, furnace, separate garage on lane. Choice location, southern exposure, Monterey School.

GORGE
$2000 — New stucco bungalow, containing four large rooms and dinette, modern bathroom. This is a very well-built house and is a splendid buy.

SAANICH—NEAR NORMAL SCHOOL
$1600 TERMS — Very nice five-room bungalow, cement basement, furnace, separate garage; choice grounds; taxes $22. Adjoining lot can also be had at reasonable price.

CITY—WALKING DISTANCE
$2000 TERMS—One of the very best buys in the city. Hot-water heated house containing six rooms on ground floor, two in attic; extra fine basement; three garages. This is a real bargain.
W. J. Gilliland & Co.
1203 BROAD STREET. GARDEN 5741

SEA VIEW HOME OAK BAY
Attractive 6-room bungalow, with fine marine view, excellent location among good homes. Hot water heating, oak floors, large living-room, reasonable taxes. Price on terms, half cash $6300

SAANICH HOME
Roomy semi-bungalow of 6 rooms, all conveniences, in high location, about one acre productive soil. Fruit of all kinds, vegetables and flowers. Poultry houses, garage. Easy taxes. Price $4000

ESQUIMALT HOME
Seven rooms, semi-bungalow in good condition. Fireplace in living-room. Good plumbing, full cement basement. Garage. Price $1500
Terms, $500 cash, balance monthly.
Heisterman, Forman & Co.
606 View Street

Solid Comfort
This well-constructed 8-roomed residence will give you lasting satisfaction, and its hot water heating system will keep you snug and warm whatever the weather this Winter.
Situated on two fine lots, with fruit and ornamental trees, convenient to public and High Schools, it is a really good buy at $3200
On Terms
Ker & Stephenson, Ltd.
1121 Government Street Phone G 4127

BARGAIN HUNTERS' FIND
A dwelling which has been partially remodeled into a three-suite apartment. Plumbing installed for all suites, decorated throughout, three rooms to each suite; possible revenue of $75 per month. Location is walking distance to C.P.R. Wharf; steady tenants; taxes reasonable. A few hundred dollars spent to complete alterations would make this property an outstanding revenue-producer. Priced to sell to close an estate at $2,500, on very easy terms, or would consider a smaller property as part payment. See this the first of the week.
GEORGE RANDALL
1303 DOUGLAS ST. G 7241

SUNHILL
Montrose Avenue and Jones Street
FOR HEALTH
Overlooking city, water and mountains. Your choice of three new bungalows, first class in design and construction, five rooms and unfinished attic, hardwood floors in hall, living and dining-rooms; best system of hot water heating and plumbing; tiled sinks, etc. For sale at little above cash cost; terms, one-third cash, balance at 5%. Equally choice building sites adjoining. Apply 1246 Montrose Ave. Tel. G 6326 Or through your real estate agent.

WANTED LISTINGS
UPLANDS, OAK BAY AND COUNTRY PROPERTIES
From $2,500 to $20,000
WE HAVE BUYERS
A. A. MENAREY & CO.
624 FORT ST. PHONE E 1167

SUBSTANTIAL OAK BAY RESIDENCE
This family home in splendid shape contains living-room and den with fireplaces, dining-room and four bedrooms; oak floors, hot-air furnace, full cement basement and separate garage. Located in a nice neighborhood, one block from stores and transportation. Forced to sacrifice at $3500
Easy Terms Arranged
Mara, Bate & Co., Limited
640 FORT ST. E 7124

AROUND the DIAL

6 p.m.—The all-star cast of "Hollywood Hotel" will celebrate the programme's fourth anniversary with Warren William, Gladys George and John Beal, actors; Ken Murray, comedian, and his stooge, "Oswald," and blonde Marlyn Stuart, in addition to the regular cast, which includes Frances Langford, Jerry Cooper, Anne Jamison and Raymond Paige's orchestra. KOL, KVI, KSL.

6:30 p.m.—The first presentation in the C.B.C.'s new "Night Shift" series will feature Wilford Davidson, singer-announcer, who will describe for listeners the functions of a modern business office. CBR.

6:45 p.m.—Duke McLeod will give another of his series of sportatorial broadcasts in co-operation with The Daily Colonist. CFCT.

7 p.m.—Nino Martini, romantic tenor, and Kitty Carlisle, film star, will be guest soloists on the "Songshop" broadcast, with Frank Crumit, Ken Christie's glee club, and Gus Haenschen's orchestra. KOL, KVI, KSL.

7:30 p.m.—Paul Dumont will start off the second series of the programmes of "Varsity Show," direct from the campus of the University of Alabama. Undergraduate campus talent will provide the entire half-hour show. KJR, KGO.

8:30 p.m.—"Music From Hollywood," made up exclusively of melodies produced in the film centre, will feature the popular dance orchestra of Hal Kemp, with Alice Faye, songstress. KOL, KVI, KSL.

9 p.m.—The Daily Colonist News Flashes. CFCT.

CFCT, Victoria, B.C. (1450 Keys.)
7:30 a.m.—Rise and Shine.
8:00 a.m.—Timely Topics.
8:15 a.m.—World Flashes.
8:30 a.m.—Musical Chronometer.
9:00 a.m.—Notes and News.
9:30 a.m.—Financial Flashes.
9:45 a.m.—Vocal Spotlight.
10:00 a.m.—Mid-Morning Varieties.
10:15 a.m.—Roy Fox's Orchestra.
10:30 a.m.—Art Farey at the Piano.
11:00 a.m.—Safety Hour.
12:00 noon—Concert Hour.
12:30 p.m.—Noon Flashes.
12:45 p.m.—The Question Box.
12:50 p.m.—Ambrose and His Orchestra.
1:00 p.m.—Healing Words.
1:15 p.m.—Classic Suites.
1:30 p.m.—World Bookman.
1:35 p.m.—Afternoon Musicale.
2:00 p.m.—Friendly Hour.
4:30 p.m.—Dance Music.
5:00 p.m.—Daily Monitor.
5:30 p.m.—Radio Birthday Party.
6:00 p.m.—Featuring Art Farey.
6:15 p.m.—Music Lovers' Corner.
6:45 p.m.—Sportatorial.
7:00 p.m.—Big Brother Al.
7:30 p.m.—Serenade.
8:00 p.m.—Captain M. D. Harbord.
8:15 p.m.—Lanny Ross, tenor.
8:30 p.m.—To be announced.
9:00 p.m.—Colonist Radio Reporter.

CJOR, Vancouver (600 Keys.)
8:00 a.m.—News.
8:15 a.m.—To be announced.
8:30 a.m.—Sid Mullett.
9:00 a.m.—Cookie Kids.
9:15 a.m.—J. S. Miller, for Shut-Ins.
9:30 a.m.—For Women Only.
9:00 a.m.—Stock Reports.
10:15 a.m.—Gospel Singer.
10:30 a.m.—Kitty Keene.
11:00 a.m.—Skipper Scans the News.
11:15 a.m.—Barbara Blake.
12:10 p.m.—Stock Quotations.
12:15 p.m.—Houseboat Hannah.
12:30 p.m.—News Flashes.
1:00 p.m.—P and G Rangers.
1:15 p.m.—Moments with Composers.
2:00 p.m.—Symphony Hour.
3:00 p.m.—Ma Perkins, sketch.
3:15 p.m.—Stocks. To be announced.
5:15 p.m.—Uncle Mickey's Club.
6:15 p.m.—Monitor Views the News.
6:45 p.m.—Sports Resume.
7:00 p.m.—Stocks. Real Life Drama.
7:15 p.m.—To be announced.
7:30 p.m.—C.C.F. Radio Committee.
8:00 p.m.—Sid Mullett.
8:15 p.m.—Jimmy Dick, tenor.
8:30 p.m.—Sports Broadcast.
10:30 p.m.—News.
10:45 p.m.—To be announced.

CBR, Vancouver (1,100 Keys.)
8:00 a.m.—Breakfast Hour.
9:00 a.m.—News Flashes.
10:15 p.m.—The Old Gardener.
12:00 noon—Dick Jurgen's Orchestra.
12:50 p.m.—News Flashes.
1:30 p.m.—Souvenir Lane.
2:00 p.m.—See C.B.C. Network, except:
2:00 p.m.—The King's Men.
7:15 p.m.—Buccaneers.
7:30 p.m.—Village Life in India.

C.B.C. NETWORK
2:00 p.m.—To be announced.
2:15 p.m.—Jackie Heller, songs.
2:30 p.m.—Leo Barkin, pianist.
2:45 p.m.—Closing Stock Quotations.
3:00 p.m.—Harry Kogen's Orchestra.
3:30 p.m.—Golden Journeys.
4:00 p.m.—Rex Battle's Concert Orchestra.
4:30 p.m.—Major Bill.
4:45 p.m.—The United States, talk.
5:15 p.m.—Piano Recital.
5:30 p.m.—Pictures in Music.
6:00 p.m.—Backstage, Woodhouse and Hawkins; orch. dir. Isaac Mamott.
6:30 p.m.—Night Shift, Angus School of Commerce.
7:00 p.m.—To be announced (not CBR).
7:30 p.m.—A Westerner Looks About.
7:45 p.m.—News and Weather.
8:00 p.m.—By the Sea, dir. Percy Harvey.
8:30 p.m.—Hawaiian Nights.
9:00 p.m.—Interlude.
9:30 p.m.—Beneath the Linden Tree, orch.
10:00 p.m.—News and Weather.
10:15 p.m.—Sandy de Santi's Orchestra.
10:45 p.m.—I Cover the Waterfront.

N.B.C.-KPO RED NETWORK
KHQ-KGW-KFI-KPO-KOMO
8:00 a.m.—Financial Service.
8:15 a.m.—Jingle Town Gazette.
8:30 p.m.—Vagabonds, Negro male quartette.
8:45 a.m.—Beaux Arts Trio, instrumental.
9:00 a.m.—Happy Jack, songs.
9:15 a.m.—Edward MacHugh, Gospel singer.
9:30 a.m.—The Cadets Quartette.
9:45 a.m.—Joe White, tenor.
10:00 a.m.—Bennie Walker's Kitchen.
10:15 a.m.—Mrs. Wiggs of Cabbage Patch.
10:30 a.m.—John's Other Wife, drama.
10:45 a.m.—Just Plain Bill, drama.
11:00 a.m.—Stringtime, instrumental.
11:30 a.m.—How to Be Charming, sketch.
11:45 a.m.—Argentine Trio, instrumental.
12:00 noon—Pepper Young's Family, drama.
12:15 p.m.—Ma Perkins, drama.
12:30 p.m.—Vic and Sade, comedy.
12:45 p.m.—The O'Neils, drama.
1:00 p.m.—Sweet Rhythms, Will Prior.
1:15 p.m.—The Guiding Light.
1:30 p.m.—The Story of Mary Marlin.
1:45 p.m.—Jack Meakin's Music.
2:00 p.m.—Arthur Lane, baritone.
2:15 p.m.—Marlowe and Lyon, piano duo.
2:30 p.m.—Martha Meade, Household Headlines.
2:45 p.m.—Gloria Gale, drama.
3:00 p.m.—Education in the News.
3:15 p.m.—Woman's Magazine of the Air.
4:00 p.m.—Louis Panico's Orchestra.
4:15 p.m.—Back Seat Driver.
4:30 p.m.—El Caballero, Jorge Negrette, baritone.
4:45 p.m.—Bushouse Rhythm, Jack Meakin
5:00 p.m.—Stringwood Ensemble.
5:30 p.m.—Army Band Concert, interview.
6:00 p.m.—Josef Hornik and his Orchestra
6:30 p.m.—Paul Martin and his Music.
7:00 p.m.—First Nighter, drama.
7:30 p.m.—Jimmie Fiddler, gossip.
7:45 p.m.—People in the News.
8:00 p.m.—Amos 'n' Andy.
8:15 p.m.—Uncle Ezra's Radio Station.
8:30 p.m.—Court of Human Relations.
9:00 p.m.—Terri Francont, tenor.
9:08 p.m.—Trump Davidson's Orchestra.
9:30 p.m.—Blue Barran's Orchestra.
10:00 p.m.—News Flashes.
10:15 p.m.—Sports Graphic, Ira Blue.
10:30 p.m.—Leon Molica and his Orchestra.
11:00 p.m.—Hal Kemp's Orchestra.
11:30 p.m.—Jules Radinsky's Orchestra.

N.B.C.-KGO BLUE NETWORK
KGO-KJR-KEX-KECA-KGA
8:00 a.m.—Hollywood High Hatters, vocal.
8:15 a.m.—Young Hickory, drama.
8:30 a.m.—Cleo Brown, songs.
8:45 a.m.—Originalities, orchestra.
9:00 a.m.—U.S. Marine Band.
9:15 a.m.—Brick Holton.
9:30 a.m.—National Farm and Home Hour.
10:00 a.m.—Crosscuts from Log o' the Day.
10:30 a.m.—Five Hours Back.
11:00 a.m.—Treasure Trails, travelogue.
11:30 a.m.—Western Farm and Home Hour.
12:30 p.m.—Beaux Arts Trio, instrumental.
12:45 p.m.—Commonwealth Club Luncheon.
1:30 p.m.—Club Matinee, variety, baseball scores.
2:00 p.m.—Neighbor Nell.
2:15 p.m.—Jackie Heller, tenor.
2:30 p.m.—Choir Symphonette.
2:45 p.m.—Glass Hat Room Orchestra.
3:00 p.m.—Harry Kogen's Orchestra.
3:30 p.m.—Press Radio News.
3:35 p.m.—Charles Sears, tenor.
3:45 p.m.—Ranch Boys, trio.
4:00 p.m.—Zarova, Russian soprano.
4:15 p.m.—Selinsky Quartette.
4:30 p.m.—Food Magician.
4:45 p.m.—Louise Florea, soprano.
5:00 p.m.—Roy Campbell's Royalists.
5:15 p.m.—Johnny O'Brien's Harmonica High Hats.
5:30 p.m.—Eddie Swartout and his Music.
6:00 p.m.—John Teel, baritone.
6:15 p.m.—Home, Sweet Home.
6:30 p.m.—Chester Rowell.
6:45 p.m.—Marshall's Mavericks.
7:00 p.m.—Tommy Dorsey's Orchestra, Morton Bowe.
7:30 p.m.—Variety Show, from University Campus.
8:00 p.m.—Land of Whatsit, drama (KGO)
8:00 p.m.—Vagabonds, Negro male quartette.
8:15 p.m.—Lum and Abner, comedy.
8:30 p.m.—Darrell Donnell, news comments
8:45 p.m.—Eddie Varzos' Orchestra.
9:00 p.m.—Believe It or Not, Bob Ripley.
9:30 p.m.—To be announced.
10:00 p.m.—Frank Castle's Orchestra.
10:30 p.m.—Jimmy Grier's Orchestra.
11:00 p.m.—Charles Runyan, organist.

COLUMBIA NETWORK
KVI-KFPY-KOIN-KNX-KSL-KOL
8:30 a.m.—To be announced.
9:15 a.m.—Edwin C. Hill, news comments.
9:00 a.m.—Rhythmaires.
9:30 a.m.—Romance of Helen Trent, drama
10:00 a.m.—Gold Medal Feature Time.
11:00 a.m.—Big Sister, drama.
11:15 a.m.—Aunt Jenny's Real Life Stories.
12:00 noon—Magazine of the Air.
12:30 p.m.—Marshall Grant, organist.
12:45 p.m.—The Newlyweds, comedy.
1:00 p.m.—Myrt and Marge, drama.
1:15 p.m.—Pretty Kitty Kelly, drama.
1:30 p.m.—Bon Voyage.
2:00 p.m.—Salvation Army Staff Band.
2:15 p.m.—The Three Treys.
2:30 p.m.—News Through a Woman's Eyes
2:45 p.m.—Good Afternoon, Neighbors.
3:00 p.m.—Western Home Hour.
4:00 p.m.—Northwestern University Bookshelf.
4:15 p.m.—Gogo DeLys and Jack Shannon.
4:30 p.m.—Jay Freeman's Orchestra.
5:00 p.m.—Hammerstein's Music Hall.
5:30 p.m.—Maurice's Orchestra.
5:45 p.m.—Judy and Her Jesters, harmony.
6:00 p.m.—Hollywood Hotel, music, drama.
7:00 p.m.—Reed Kennedy, Kitty Carlile.
7:45 p.m.—To be announced.
8:00 p.m.—Poetic Melodies (KSL).
8:00 p.m.—Scattergood Baines, drama.
8:15 p.m.—Boake Carter, news comments.
8:30 p.m.—Alice Faye, Hal Kemp's Orch.
9:00 p.m.—Guy Lombardo and his Royal Canadians.
9:30 p.m.—Ted Fio-Rito's Orchestra.
10:00 p.m.—To be announced.
10:15 p.m.—Carol Lofner's Orchestra.
10:30 p.m.—To be announced.
11:00 p.m.—Pasadena Civic Auditorium.
11:30 p.m.—Tommy Tucker's Orchestra.

A DIPLOMAT

Wife: "John, is it true that money talks?"
Husband: "So they say, dear."
Wife: "Well, I wish you'd leave me a little to talk to during the day. I get so lonely."

Pemberton & Son, Ltd.

All-Year-Round Seafront Resort
Three acres of fine, sandy beach on Island Highway. An excellent business opportunity. Buildings consist of a modern seven-roomed house, only three years old; nine furnished cottages. The yearly taxes do not exceed $40. Excellent fishing available. Price $9800

Small Waterfront Home
One acre, very close to Victoria, on bus route. Intensively cultivated with orchard and small fruits. There is a five-roomed modern dwelling, also a three-roomed cottage and various outbuildings. Taxes only $27 yearly. This property is a good producer. Price $3250

Pemberton & Son, Ltd.
PHONE G 8124 625 FORT STREET

FOR SALE AT A BARGAIN!
"TO" Settle an Estate
A SAANICH BUNGALOW
Only two miles from the centre of Victoria, close to high and public schools, bus and street cars, city fares. Five rooms, also bathroom and laundry room on the first floor; two extra rooms and bathroom upstairs, making same an ideal family home. Hot-water heating system, garage, good fences, assorted fruit trees, berries, etc.; high location; low Saanich taxes. Full price ONLY $1750 CASH
Will Give You a Clear Title
OPPORTUNITY CALLS
For Inspection "See Ray," Care of
L. M. ROSEVEAR & CO., LTD.
110 Union Bldg., 612 View St. G 6041

Selected Buys
MT. TOLMIE—Half block off the car line, five rooms, bath, basement, very large lot, low taxes. Only $1,600, with $300 down, balance like rent.
FAIRFIELD—Four rooms, bath and basement, large lot, outbuildings; $1,000, half cash, balance mortgage 7%.

Saanich
About 7 acres, with 5 acres splendid land under cultivation, some fruit trees and small fruits; barn, poultry house; bungalow, five rooms, basement and furnace. Very low taxes. Price, $2,500. See this at once, it will not be on the market long.
CITY BROKERAGE
1009 BLANSHARD ST.

OAK BAY
South of Avenue, fifty-five-foot lot for $225
Five-room stucco, furnace and garage. Location, none better. On terms $3100
H. W. Miller & Co.
Stoc

DAVID SPENCER LIMITED

GROCETERIA CASH and CARRY

THE BEST PLACE TO SHOP

Week-End Prices for Our Anniversary

Shredded Wheat Biscuits, limit 3. 3 pkts. for 25c
Sunny Boy Cereal, per pkt. 18c
Kellogg's All-Bran, large pkt. 19c
Kellogg's Corn Flakes and 1 Glass Bowl Free 3 pkts. for 27c
Red River Cereal, pkt. 45c and 23c
Sugar-Crisp Corn Flakes 2 pkts. for 15c
Spencer's Special Puffed Rice, Wheat or Corn, per pkt. 7c

Maple Leaf Bread Flour—
49-lb. sack $2.18
24-lb. sack $1.12

Australian Pastry Flour—
10-lb. cotton sack 40c
5-lb. cotton sack 21c

Ready-Cut Macaroni, 2-lb. bag 14c
Purity Wheatlets or Cracked Wheat, 2-lb. pkt. 18c
Dr. Jackson's Roman Meal, Bekus or Lishus, per pkt. 29c
Robin Hood Quick Oats, large pkt. 18c
Quaker Quick Oats, large pkt. 20c
Robin Hood Quick Oats, 6-lb. cotton sack 33c

ANOTHER SHIPMENT OF PEARCEY'S OKANAGAN HONEY JUST ARRIVED IN COMBS, JARS AND TINS

Manitoba Pure Honey, 4½-lb. tin 45c
Nabob Pure Strawberry Jam, 4-lb. tin 49c
Murray's Strawberry and Apple Jam, 4-lb. tin 37c
Nabob Pure Red Plum or Greengage Jam, 4-lb. tin 35c
Holsum Pure Raspberry Jam, 4-lb. tin 49c
Aylmer Jam, all kinds, 2-lb. jar 25c
Nabob or Aylmer Marmalade, 4-lb. tin 39c
Columbia Apricot Jam, 4-lb. tin 37c
MacKay's Cream of Barley, per drum 33c

WE HAVE THE NICEST ASSORTMENT OF GROCERIES POSSIBLE—COME IN AND INSPECT OUR STOCK

B.C. Granulated Sugar—
100-lb. sack for $5.85
20-lb. sack for $1.28

St. Charles, Nestle's, Carnation or Pacific Milk 2 large tins 19c

Jameson's Tea, 1-lb. pkt. 47c
Jameson's Coffee, 1-lb. tin 33c
Mother's All-Occasion Cocoa, 2-lb. tin 29c
Dutch Cocoa, 1-lb. pkt. 10c
Cowan's Breakfast Cocoa— 1-lb. tin 27c ½-lb. tin 16c
Aylmer or Clark's Tomato or Vegetable Soup 2 tins for 15c
Chase & Sanborn's Coffee, 1-lb. tin 37c
Libby's Tomato Juice, 10½-oz. tin 5c; 14½-oz. tin 7c; 25½-oz. tin 10c
Royal City or Aylmer Tomatoes, large tin 10c
Bestovall Asparagus Tips, 2's, squat, per tin 22c
Brentwood Green Peas 3 tins for 25c
Aylmer Sweet Corn 3 tins for 25c
Bestovall Cut Green Beans 3 tins for 25c
Aylmer Fancy Pumpkin, 2's, per tin 9c
Nabob Tea, 1-lb. pkt. 47c
Nabob Coffee, 1-lb. tin 37c
Spencer's Pork and Beans 3 tins for 25c
Canadian Beauty Cooked Spaghetti at 3 tins for 25c
Lux Toilet Soap, limit 6. Per cake 5c
Old Dutch Cleanser 3 tins for 25c
5 Bars Pearl White Soap and 1 Cake Witch Hazel Soap, for 22c
Coleo Toilet Soap 5 cakes for 16c
Oxydol, large pkt. 19c
Rinso, large pkt. 19c
Sunlight Soap, per bar 5c
Lifebuoy Soap 3 cakes for 19c
Royal Crown or P. & G. Soap, limit 6 3 bars for 10c
Conde French Castile Soap 4 large cakes 25c
Spencer's Malt Special — Malt, Hops, Gelatine, Sugar, Yeast, all for $1.30
Oxo, limit 2, Large tin 18c
K-9 Dog Food 3 tins for 25c
Canada Cornstarch, per pkt. 9c
Cow Brand Baking Soda, 1-lb. pkt. 10c
Purity Table Salt, per shaker 5c
Happyvale Pickles, sweet or sour. Largest jar 25c

El Rancho Corned Beef, per tin 11c

VISIT OUR CANNED FRUIT SECTION FOR FRUIT AND FRUIT JUICES OF ALL KINDS

B.C. Preserved Peaches, Pears or Apricots, 2's, squat 2 tins for 25c
Singapore Pineapple Slices, Cubes or Crushed 3 tins for 25c
Del Monte Pineapple Juice, 12-oz. tin 2 tins for 19c
Educator Shortbread or Hammered Wheat Thinsies, per pkt. 13c
Cute Salmon, 1's, tall 3 tins for 25c
Cute Salmon, ½'s. Per tin 5c
Todd's Horseshoe Salmon, ½'s, per tin 15c
Todd's Tiger Salmon, ½'s, per tin 12c
Snowcap Pilchards 3 tall tins 25c
Furuco Tuna Flakes, Per tin 10c
Blue Ribbon Tea, 1-lb. pkt. 44c
Blue Ribbon Coffee, 1-lb. tin 35c
Eddy's Comet Matches, pkt. of 12 boxes 9c
Jell-O, all flavors. Limit 6. Per pkt. 5c
Spencer's or Nabob Jelly Powders 2 pkts. for 9c
Brill-Tack Rye Bread, per pkt. 12c
Heinz Old-Fashioned Pickles, new large jar 24c
Heinz Cream of Tomato Soup 3 small tins 25c
Heinz Vinegar, malt, white or cider. 33-oz. bottles 25c
Heinz Tomato Ketchup, large bottle 18c
Campbell's Tomato Soup 3 tins for 25c

SPENCER'S TEA SPECIALS
Rich Family Tea, 1-lb. pkt. 55c
Breakfast Tea, 1-lb. pkt. 43c
Quality Tea, 1-lb. pkt. 38c
Bulk Tea, 3-lb. bag $1.00

SPENCER'S COFFEE SPECIALS
Fresh-Roasted Coffee— Per lb. 35c, 25c, 23c
Diamond "S" Coffee, 1-lb. tin 37c
British Prize Coffee, per lb. 45c

BISCUIT SPECIALS
Ormond's Tatters, per lb. 20c
Christie's Digestive and Thin Arrowroot, per lb. 33c
Weston's Petit Beurre, per lb. 20c
Coco Bar, per lb. 20c

What Today Means

"LIBRA"

If October 1 is your birthday, the best hours for you on this date are from 11:45 a.m. to 1:45 p.m., from 2:45 to 4:45 p.m., and from 8:45 to 10:45 p.m. The danger periods are from 9:45 to 11:45 a.m., from 4:45 to 6:45 p.m., and from 10:45 p.m. until midnight.

You cannot afford to be absent-minded when answering any questions this day. Repartee, tinged with sarcasm, as well as sharp retorts, will be the cause of much of this day's feeling of resentment. There may exist a temptation to be self-indulgent, so be careful it does not cause you to be unduly extravagant. Experiments, as well as any kind of an investigation, must be conducted with a great deal of circumspection, for anything bordering on a crucial test, analysis or trial, might turn out to be dangerous. Assertions should be made with caution, because there are apt to be many unsuspected underlying causes that will come to light and bring about a change in opinions and viewpoints. Married and engaged couples, as well as those who have fallen under the magic spell of love, must be careful that by appearing to be phlegmatic they do not create the impression that they are unfeeling or cold.

If a woman and October 1 is your birthday, you ought to have a very logical mind. Warm-hearted and generous, you are bound to make many friends. You may act too hastily on impulses and make promises too freely. You are likely to get an idea that will prove to be a money-maker. Be careful that pessimists do not discourage you. You probably know many people who lack vision and can see only the dark side of any prospective venture. Always remember that optimism is the propelling power towards success. Your social contacts are likely to be invaluable, so do all you can to increase them. As a dietician, trained nurse, technician, librarian, secretary, author, saleslady or teacher, you should be very successful. You probably will exercise excellent judgment in your selection of a husband.

The child born on October 1, after adolescence, may display a remarkable capacity for matters involving a great amount of detail. An unusual amount of tact and discretion in all likelihood will be among the outstanding characteristics of this youngster.

If a man and October 1 is your natal day, an excessive amount of egotism is one of the principal things you must guard against. If you permit a little success to turn your head, you will endanger your future career. As a scientist, inventor, engineer, architect, politician, lawyer, chemist, actor or doctor, a brilliant future may await you.

FAIR PRICE

They were on their honeymoon, and all the world seemed fair. Misery and want could surely not exist in such a wonderful place! Alice squeezed George's arm affectionately as they strolled along radiating happiness, and then Tired Thomas shuffled into their path.

"Lady," he whined, "could yer spare a poor man the price of a bed for the night?"

"Oh, you poor creature!" exclaimed Alice, dipping into her bag and handing Tired Thomas some money. "Here you are!"

"Darling," whispered George, a few minutes later, "how much did you give that fellow?"

"Two pounds, dear," replied his wife. "That's little enough to buy a bed with, isn't it?"

FALL STYLES IN BEAUTY

The new styles in hats demand perfect hairdressing. Come to us for a Permanent that will make you look your best.

Avalon Beauty Shoppe

1104 DOUGLAS STREET E 6622

SPENCER'S 64th ANNIVERSARY EVENT

VICTORIA'S OLDEST, LARGEST DEPT. STORE ... EST. 1873

COMMENCES TODAY

WOOLS

Anniversary Values Today

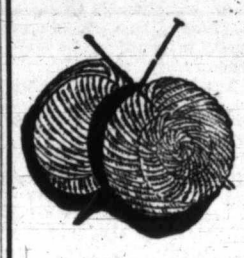

Soft, Four-Ply Fingering Wool, imported direct from England. All popular shades, including black and white. Suitable for general knitting purposes. Priced at, a lb. $1.69

No C.O.D. Orders or Exchanges

Soft Two-Ply "Mulberry" Wool for fine sweaters and dresses or children's wear. A good range of shades. A ball 10c

No Exchanges or C.O.D. Orders

—Wools, 1st Floor

Hardware Department

Unpainted Medicine Cabinets with mirror door and towel bar at bottom. At, each $1.38

Willow Clothes Baskets, 24-inch, 69¢; 26-inch 79¢

Cold Blast Lanterns, each $1.09

Motor Oil (Pure Pennsylvania), 1½-gallon tins $1.39

Poultry Netting, 150-ft. rolls; 5 ft. x 2-inch mesh. A roll $6.33

165-Ft. Rolls of 6-ft. Bantam Fencing. Very strong but light. Best for poultry. A roll $8.49

—Hardware, Lower Main Floor

CANDY SPECIALS TODAY

Imported Assorted Toffee Rolls, a lb. 19c

Chocolate Mint Patties, a lb. 25c

—Lower Main Floor

24 Pairs of "READY-TO-HANG" DAMASK DRAPERIES

EXTRA SPECIAL! A Pair $4.50

You'll just have to see these beautiful Damask Drapes! Colors include rose, blue, gold and rust. Very smart with pinch-pleat heading—complete with hooks for hanging and tie-back ties.

40 INCHES WIDE AND 2⅓ YARDS LONG

—Draperies, 2nd Floor

100 Pairs of Ruffled MARQUISETTE CURTAINS

Anniversary Value, Per Pair 98c

Marquisette Curtains—30 inches wide by 2¼ yards long. The range includes white, cream and ecru spots. Colored motifs in rose, blue and gold on ivory ground. Complete with Priscilla vallance and tie-backs. Bought to sell at $1.45 a pair. Now 98¢

—Draperies, 2nd Floor

Christmas Cards

FOR OVERSEAS MAIL—ANNIVERSARY SPECIAL

12 Greeting Cards for Christmas—Copies of original paintings by De Brionsky. Complete with envelopes to match. Per box $1.50

12 Hand-Colored Christmas Folders — Delightful "Olde Tyme" Winter scenes. Per box 50c

—Stationery, Lower Main Floor

Gold Seal Congoleum Rugs

In a selection of very attractive and new designs, including all the Gold Seal patterns. All sizes.

Size 6 ft. x 9 ft. $6.15
Size 7 ft. 6 in. x 9 ft. $7.65
Size 9 ft. x 9 ft. $9.25
Size 9 ft. x 15 ft. $15.25
Size 9 ft. x 10 ft. 6 in. $10.75
Size 9 ft. x 12 ft. $12.25
Size 9 ft. x 13 ft. 6 in. $13.75

—Linoleum, 2nd Floor

Household Remedies and Toiletries

ANNIVERSARY VALUES

HOT WATER BOTTLES, exceptional quality. Guaranteed. Each 59c
HOT WATER BOTTLE COVERS, each 38c
FACELLE CLEANSING TISSUES, 400 sheets 25c
OLIVE OIL, finest virgin quality; 16 ounces 55c
COD LIVER OIL, pure Norwegian. New stock. 16 ounces 47c
MALT EXTRACT WITH COD LIVER OIL, large glass jar 65c
MILK OF MAGNESIA, Dr. Howard's, 32 ounces 57c
SQUIBB'S MILK OF MAGNESIA, 50c size 39c
ENO'S FRUIT SALT, large size 79c
NUJOL, large size for 69c
ABSORBENE, JR., $1.25 size 95c
LISTERINE, $1.00 size 79c
PEPSODENT ANTISEPTIC, $1.00 size 79c
GLYCERINE AND ROSE WATER, full strength, 4 ounces 15c

A Richard Hudnut Special
"LE DEBUT" FACE POWDER, $1.50 size for 59c
A LIMITED QUANTITY—BUY NOW

Women's Lined CAPESKIN GLOVES

For Fall and Winter!

Fleece-Lined Capeskin Gloves for warmth, comfort and practical wear. Shown in three styles—

- Fur trimmed and fleece lined.
- Fleece lined slip-ons with elastic or strap wrist.
- Fleece lined with one dome clasp.

Colors are black, brown and grey. ALL ONE PRICE, per pair $1.98

—Gloves, Main Floor

Anniversary Values in Chinaware

FIFTY DOZEN CUPS AND SAUCERS — Neatly decorated and suitable for all occasions. Cup and saucer, each 3c

32-PIECE BUNGALOW SETS—A Special Anniversary value. Per set $2.95

Bungalow Sets that are very artistic. Some with all-over chintz pattern; others of smart plaid patterns.

51-PIECE DINNER SETS by Johnson Bros. . . . old Staffordshire ware. Cream and jade and yellow colors with deep green edges and spray of flowers. These sets usually sell at $15.95. Now $10.95

SET OF SIX PYREX CUSTARD CUPS AND WIRE RACK— A set 59c

GLASS SALT AND PEPPER SHAKERS—Individual; for tray service. A pair 19c

TEA POTS — Shaped like an elephant. Nicely colored with figured lids and wicker handles. Anniversary price, each 8c

FLOWER VASES in three distinctive all-over colors and are very attractive in appearance. Side handles and wide mouth. 7 inches high. Each 29c

GLASS BOWLS for serving fruit. Strong and very useful size. Each 15c

—Chinaware, Lower Main Floor

PAINTS, ENAMELS and VARNISHES

AT ANNIVERSARY PRICES

200 GALLONS ONLY—Spencer's Anniversary House Paint for all interior and exterior use. Colors: Cream, light grey and white. Gallon $1.64

Spencer's Anniversary Outside Porch Paint—Dark grey color. A quart 89c

Spencer's Anniversary Semi-Gloss Velvet Finish Paint — Ivory, Nile green, cream and white. A quart 98c

Spencer's Anniversary Full-Gloss Enamel (four-hour dry) — Colors: Ivory, Nile green and white. A quart 98c

Spencer's Anniversary Interior Flat Wall Paint—Ivory and white. A quart 89c

SPENCER'S ANNIVERSARY TURPENTINE — Large bottles. At, each 25c

—Paints, Lower Main Floor

Spencer's Anniversary Floor and Linoleum Enamel (four-hour dry) — Colors: Leaf brown, dove grey and mahogany brown. A quart 98c

Spencer's Anniversary Clear Floor and Linoleum Varnish (four-hour dry)—A quart 89c

Spencer's Anniversary Interior Varnish (quick dry)—For woodwork and furniture. A quart 64c

Spencer's Pure Sanitary Wall Tints—Will not rub off. Mix with warm or cold water. A 5-lb. package 48c

DAVID SPENCER LIMITED